

ADDENDUM NUMBER ONE

March 4th, 2016

AVC APPLIED ARTS & MATH/ENGINEERING RENOVATIONS

3041 WEST AVENUE K
LANCASTER, CA 93536

Issued By:
KRUGER BENSEN ZIEMER ARCHITECTS, INC.
30 West Arrellaga Street
Santa Barbara, CA 93101

To all bidders submitting proposal for the captioned project. This Addendum is hereby made part of the Contract Documents to the same extent as though it was originally included therein and takes precedence over the original documents and addenda.

Acknowledge receipt of the Addendum on the Bid Form

A. PROJECT MANUAL

GENERAL ITEM

THE SCHEDULE IS AN ACCELERATED SCHEDULE IN ORDER FOR THE CONSTRUCTION PORTION OF THE PROJECT TO BE COMPLETE ON OR BEFORE AUGUST 19, 2016. EACH CATEGORY CONTRACTOR SHALL REVIEW THE PROJECT CONSTRUCTION SCHEDULE AND INCLUDE ANY AND ALL HOURS OF WORK (OVERTIME, DOUBLE SHIFTS, WEEKENDS ETC.) TO COMPLETE SAID WORK AND INCLUDE ALL ASSOCIATED COSTES WITHIN THEIR BASE BID. NO REQUEST FOR EXTRA MONIES WILL BE INTERTAINED FOR ANY ADDITIONAL TIME OR MANPOWER REQUIRED TO COMPLETE THE WORK.

ITEM NO. 1.1:

Reference Specification 01011- Work scope Special Conditions

Work Scope Special Conditions is hereby added to this project and made a part of this addendum per the attached.

ITEM NO. 1.2:

Reference Section 01210 – Allowances

Add the following allowances under Paragraph 3.1.1.1

- A. Category 04 - \$ 50,000.00
- B. Category 21 - \$ 30,000.00
- C. Category 22 - \$ 20,000.00

Revise Paragraph 3.1.2 to read as follows:

Cash allowances shall be “NET” cost amounts. The contractors shall include all cost associated with the processing of items that may be charged against the designated allowance amount including estimating, project management, supervision, withholding of retention, overhead, profit and bond costs in their base bid. The only allowable markup

shall be a 10% overhead and profit fee by any subcontractor that may perform work (labor) submitted under the prime contractor. The prime contractor shall receive no additional markups. If any allowance amount (in whole or part) is deleted by change order at any given point of the project, the Contractor shall credit back the full or unused portion of the allowance amount stipulated. The Category contractor shall not be entitled to withhold any monies for overhead or profit or be obligated to return any overhead or profit included within their base bid. The use of any allowances is at the sole discretion of the Construction Manager/District.

ITEM NO. 1.3:

Reference Section 01310 – Project Construction Schedule:

Project construction schedule is hereby added to this project and made a part of this addendum per the attached.

ITEM NO. 1.4:

Reference Section 01500 – Temporary Construction Facilities:

Replace specification section 01500 in its entirety with the attached 01500 Temporary Construction Facilities.

ITEM NO. 1.5:

Reference Section Schedule of Drawings:

Replace Schedule of Drawings in its entirety with the attached Schedule of Drawings.

B. DRAWINGS

NO DRAWING ITEMS IN THIS ADDENDUM.

C. ATTACHMENTS

I. SPECIFICATIONS

Section 01011 Work Scope Special Conditions

Section 01310 Project Construction Schedule

Section 01500 Temporary Construction Facilities

Schedule of Drawings

END OF ADDENDUM NUMBER ONE

ANTELOPE VALLEY COMMUNITY COLLEGE - APL ME RENOVATIONS

WORK SCOPE SPECIAL CONDITIONS

CONTRACTOR CATEGORY NUMBER				
ITEM:	DESCRIPTION:	4	21	22
1	Contractor shall not interfere with the normal, regular, or existing business operations or activities of the College at the project site.	yes	yes	yes
2	Properly protect existing improvements scheduled to remain when performing work within this category.	yes	yes	yes
3	Properly & completely coordinate all work through the Construction Manager to ensure that all work is properly and efficiently installed per the project manual.	yes	yes	yes
4	All daily reports shall be turned into the Construction Manager on a daily basis.	yes	yes	yes
5	All deliveries and material or equipment moving between construction areas shall be coordinated and approved by the Construction Manager prior to commencement.	yes	yes	yes
6	This Contractor shall include all site visits as requested by the Construction Manager with the purpose of coordinating with the applicable Category Contractors. This Contractor shall also provide, all layouts for the integration of work between this Category and the applicable Categories.	yes	yes	yes
7	Utilize suitable equipment for traversing the site, hauling or relocating of materials, and/or erection of items within this trade regardless of soils conditions or grades at no additional cost or delay to the schedule.	yes	yes	yes
8	Contractors within this category shall pay and maintain cell phone numbers for their project foreman throughout the duration of this project.	yes	yes	yes
9	Provide all job verification and field measuring as may be needed and/or required to ensure that the work is coordinated and fits properly.	yes	yes	yes
10	Repair any and all finishes damaged as a result of the execution of the work in this category.	yes	yes	yes
11	Provide cleanup on a daily basis to insure a clean and safe & accessible work environment.	yes	yes	yes
12	Contractor to provide trash containers and/or properly dispose of waste, trash, lunch trash and debris. This includes procurement of all hauling permits and/or dump fees which may be required. This applies equally to any/all subcontractors employed by the Prime Contractor.	yes	yes	yes
13	Be advised - the project site is located in an area of potential high winds. The protection against and prevention of wind damage to incomplete work or on-site stored materials is the responsibility of the contractor.	yes	yes	yes
14	Be advised - the project site is located in an area of potential high heat. The protection against and prevention of heat damage to incomplete work or on-site stored materials is the responsibility of the contractor.	yes	yes	yes
15	The Construction Manager will set the construction working hours on site.	yes	yes	yes
16	Completely furnish all cutting and patching as required in all existing construction including finishes due to the installation of work of this category contractor.	yes	yes	yes
17	Cordinate through Facilities to sign out a parking pass and badge for each employee.	yes	yes	yes
18	Parking areas shall be designated by the Construction Manager.	yes	yes	yes
19	The Construction Manager will review and approve the placement of all temporary storage containers, trailers and stored materials.	yes	yes	yes

ANTELOPE VALLEY COMMUNITY COLLEGE - APL ME RENOVATIONS

WORK SCOPE SPECIAL CONDITIONS

CONTRACTOR CATEGORY NUMBER				
ITEM:	DESCRIPTION:	4	21	22
20	It shall be established that any materials delivered "Freight on Board" (FOB) shall be unloaded by the Category Contractor that is receiving these items, any discrepancy in quantities or any damage to any items must be acknowledged at the time of delivery. Any discrepancy in quantity or damage that goes unreported shall be the responsibility of the receiving Category Contractor to replace and/or repair.	yes	yes	yes
21	Provide all barricades, warning lights and signs & safety measures etc. required for the execution of the work within this category.	yes	yes	yes
22	Contractor shall verify and keep all existing systems fully operational as they execute the scope of work within this contract.	yes	yes	yes
23	Provide all demolition as indicated on the project documents unless otherwise noted within this workscope special conditions.	yes		
24	Provide all demolition activities associated with electrical work; conduit, circuits, lights, switches, receptacles, etc.	no	no	yes
25	Provide all demolition activities associated with mechanical work; control conduit, control wire, thermostates, registers etc.	no	yes	no
26	Provide moisture & PH testing prior to commencement of prep/patch for the flooring installation for verification that the existing substrate does not exceed the manufactures recommendations for moisture vapor emission and PH levels.	yes		
27	Provide and maintain all temporary chemical toilets and temporary hand wash stations for the duration of the project. A minimum of 2 toilets and 1 hand station at each building staging area shall be provided and may be adjusted based upon the quantity of manpower present on the jobsite. Provide twice a week cleaning.	yes	no	no
28	Provide any and all security measures for the door openings once the frames have been demolished until the new openings have been secured with the new frames, doors and hardware.	yes	no	no
29	This Category Contractor shall verify existing ADA path of travel indicated on documents. If discrepancies are present, issue RFI for direction.	yes	no	no
30	Provide and install all corner guards shown on contract documents.	yes		
31	Provide and install fume hood and associated items for a complete and operable system.	yes		
32	This Category Contractor to include all plumbing activities as shown on Plumbing Drawings and Specifications	yes	no	no
33	Provide and install the operable wall and all associated work to provide a complete and operable system per A-301 and S-101 and associated specifications (with exception to power- which is supplied by the Category 22 Contractor).	yes		no
34	Provide all final power termination to all equipment including Owner Furnished items.			yes
35	Provide and install projector mount per detail 10 on sheet A-501 including t-bar escutcheons.	no		yes
36	Provide and install all door and room signage and per sheet A-601.	yes		
37	Provide and install tv mounts per detail 10 on sheet S-101.	no		yes

ANTELOPE VALLEY COMMUNITY COLLEGE - APL ME RENOVATIONS

WORK SCOPE SPECIAL CONDITIONS

CONTRACTOR CATEGORY NUMBER				
ITEM:	DESCRIPTION:	4	21	22
38	This Category Contractor shall include all saw cutting, demolition, trenching, installation of pipe, bedding, backfill and patch for new underground plumbing.	yes	no	no
39	Provide and install structural members shown on S-101 (APL).	yes	no	no.
40	Include all proper shut down activities, drainings of existing systems during non school operation hours so as not to disrupt regular schedule activities at the site. Advise the Construction Manager 48 hours ahead of scheduled shut downs.	yes	yes	yes
41	Provide all caulking/ joint sealers shown on the contract documents and spelled out within the specifications for ALL trades. (not including fire caulking)	yes	no	no
42	Each Category Contractor shall be responsible for any penetrations through a fire rated wall- whether shown on the drawings or not.	yes	yes	yes
43	This Category Contractor shall provide all ADA landings as described in detail 2 on sheet A-101(ME)	yes		
44	Provide and install all mechanical units as shown on the Mechanical Drawings (ME) including all mounting racks, suspensions systems in their entirety and as detailed on 3 on sheet S-101 (ME), detail 3 on sheet S-1-1 (ME), detail 2 on sheet S-101 (ME) and all details shown on sheet M-301.	no	yes	
45	This Category Contractor is responsible for the entire condensate drain system as shown on the Mechanical Drawings	no	yes	
46	This Category Contractor shall weather tight roof after all penetrations have been performed on the roof of Building ME for their respective work.		yes	
47	This Category Contractor shall provide all equipment pads for all trades.	yes	no	no
48	Disconnect electrical from abandoned mechanical equipment so the Category 21 Contractor may perform their demolition activities.	no	no	yes
49	Disconnect controls and associated devices from abandoned mechanical equipment.		yes	no
50	Remove and weigh the existing refrigerant from DX system. Provide proper documentation and disposal per applicable law.	no	yes	no
51	Provide and install work associated with keynotes 1&2 on sheet E-203 (ME).		yes	no
52	This Category Contractor to be responsible for all cutting and patching of finishes necessary to perform their respective work underground or in existing walls which is not specifically noted to be removed and replaced on the demolition drawings.	no	yes	yes
53	Provide and install motorized window shades and all associated mounting hardware for complete and operable system per specification section 122413 and the plans.	no		yes
54	Demolition of all windows & doors/ door frames shall be the responsibility of this Category Contractor. Provide temporary security panels until this category installs new doors, walls, windows or Category 21 installs new louvers.	yes		no
55	Provide and install all fixed louvers per the Contract Documents.	no		yes
56	Provide and install all aluminum infill panels per the Contract Documents	yes	no	
57	Provide and install all misc. sheetmetal, galvanized steel, etc as shown on details on sheets A-502	yes		

ANTELOPE VALLEY COMMUNITY COLLEGE - APL ME RENOVATIONS
WORK SCOPE SPECIAL CONDITIONS

CONTRACTOR CATEGORY NUMBER				
ITEM:	DESCRIPTION:	4	21	22
58	This Category Contractor shall provide ALL backing, blocking for all trades unless specifically noted otherwise within this Work Scope Special Conditions.	yes	no	no
59	THIS CATEGORY CONTRACTOR SHALL SUBMIT ALL SUBMITTALS AND SHOP DRAWINGS WITHIN FIVE (5) BUSINESS DAYS AFTER RECEIPT OF NOTICE OF INTENT TO AWARD. AFTER RECEIVING APPROVAL, CONTRACTOR WILL IMMEDIATELY ORDER ALL ITEMS THAT HAVE LONG LEAD TIMES TO ENSURE THE MATERIAL IS AVAILABLE BY THE SCHEDULED CONSTRUCTION START. CONTRACT WILL BE ABLE TO TO BILL FOR STORED MATERIAL AFTER SUBMITTING INVOICES AND PROOF OF DELIVERY.	yes	yes	yes
60	This Category Contractor shall provide and install all projector screens with mount and hardware.	yes	no	no
61	These Category Contractor shall include all allowances detailed in specification section 01210 for their respective category.	yes	yes	yes
62	This Category Contractor shall include 1000' lineal feet of temporary fencing for the duration of the project. All fencing shall include wind screen.	yes	no	no
63	This Category Contractor shall include a final cleaning including waxing of floors, final wipe down of all finishes, including ceilings for both buildings.	yes		

Activity ID	Activity Name	Start	Finish	2016																											
				F		March		April		May		June		July		August		S		October		N									
				0	1	2	0	1	2	0	1	2	0	1	2	0	1	2	0	1	2	3	0	1	2	0	1	2	0	1	2

AVC 2016 SUMMER PROJECTS

GENERAL PROJECT INFORMATION

PRE BID INFORMATION

PB-00-00	documents ready for distribution	18-Feb-16*	18-Feb-16
PB-00-01	complete set of docs issued	22-Feb-16*	22-Feb-16
PB-00-02	pre-bid meeting	04-Mar-16*	04-Mar-16
PB-00-03	last RFI accepted	11-Mar-16*	11-Mar-16
PB-00-04	last addendum issued	14-Mar-16*	14-Mar-16
PB-00-05	bids opened	18-Mar-16*	18-Mar-16

GENERAL INFORMATION

GI-00-06	district purchased items ordered (if applicable)	21-Mar-16*	27-May-16
GI-00-11	notice of intent to award	08-Apr-16	08-Apr-16
GI-00-00	avc board meeting	11-Apr-16*	11-Apr-16
GI-00-01	notice of award/ contracts issued for signature	12-Apr-16*	12-Apr-16
GI-00-03	contractual start/ notice to proceed issued	19-Apr-16*	19-Apr-16
GI-00-02	signed contracts & docs due back to Imcci	19-Apr-16*	19-Apr-16
GI-00-04	schedule of values approved	20-Apr-16	20-Apr-16
GI-00-05	long lead time orders made	27-Apr-16	27-Apr-16
GI-00-07	pre-construction meeting	29-Apr-16*	29-Apr-16
GI-00-08	Imcci mobilization	02-May-16*	02-May-16
GI-00-09	last day of spring session	03-Jun-16*	03-Jun-16
GI-00-10	DSA APPROVED DRAWINGS RECEIVED (if applicable)	20-Jun-16*	20-Jun-16

APPLIED ARTS/ MATH/ ENGINEERING RENOVATION

PROJECT SUMMARY

PS-00-00	submittals	11-Apr-16	22-Apr-16
PS-00-01	procurement	25-Apr-16	03-Jun-16
PS-00-02	construction	06-Jun-16	19-Aug-16
PS-00-03	closeout	22-Aug-16	16-Sep-16

APPLIED ARTS BUILDING

APL-00-00	prepare & submit shop drawings/ submittals	11-Apr-16	15-Apr-16
APL-00-01	review & approve shop drawings/ submittals	18-Apr-16	22-Apr-16
APL-00-02	contractor mobilization	06-Jun-16	06-Jun-16
APL-04-18	install temp fencing and toilets	06-Jun-16	06-Jun-16
APL-04-19	plumbing safe off	07-Jun-16	07-Jun-16
APL-22-01	electrical safe off	07-Jun-16	07-Jun-16
APL-04-01	selective demolition	08-Jun-16	14-Jun-16

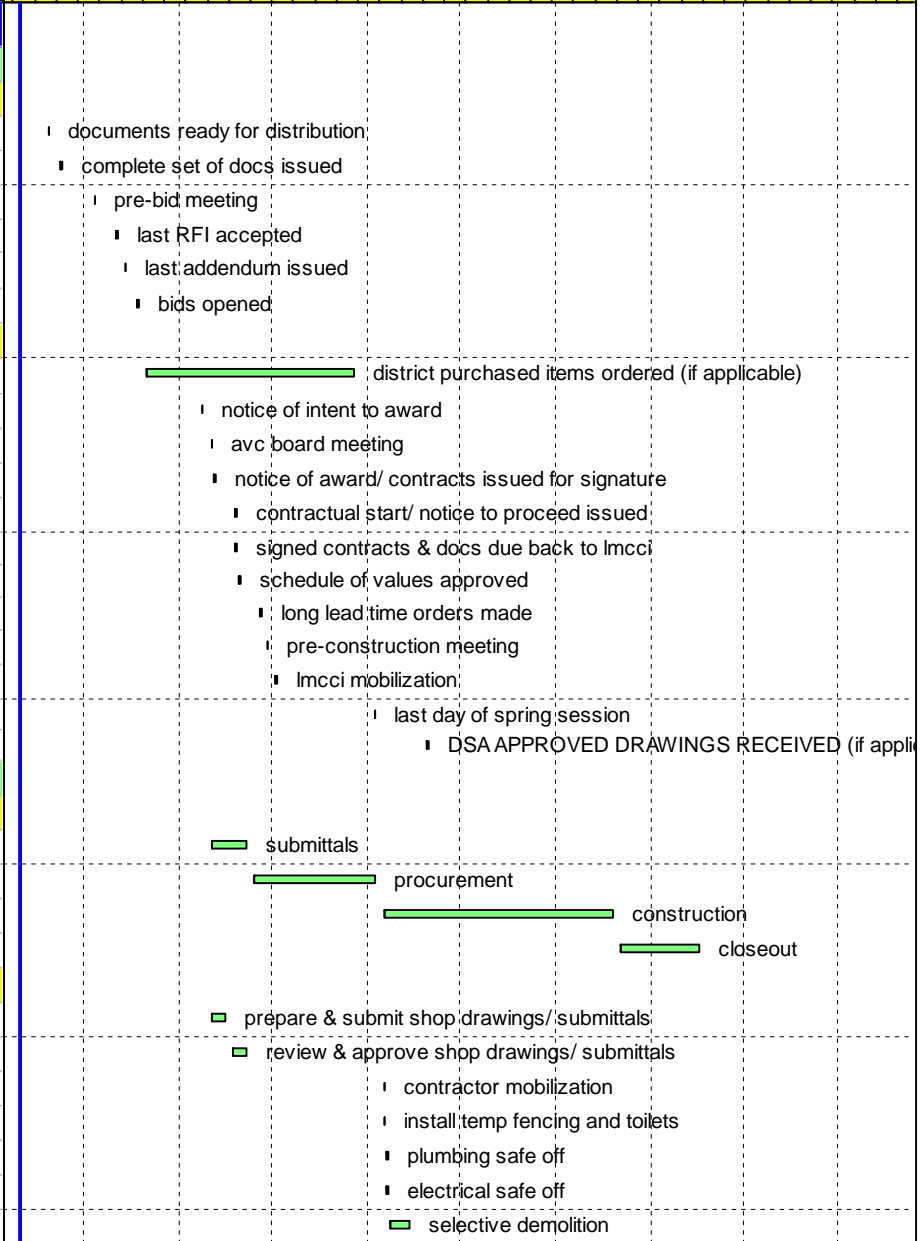

■ Remaining Work
■ Actual Work
■ Critical Remaining Work
■ % Complete

AVC 2016 SUMMER PROJECTS

Ledesma & Meyer Construction Co. Inc.

Page 1 of 3 2016

ADD NO. 1 BID SCHEDULE			
Date	Revision	Checked	Approved
18-Mar...	Addendum No. 1	MTO	MTO

SECTION 01500
TEMPORARY CONSTRUCTION FACILITIES

PART 1- GENERAL

RELATED DOCUMENTS:

Drawings and general provisions of Contract, including General Conditions and other Division-1 Specification sections, apply to work of this section.

SUMMARY:

Definitions: Specific administrative and procedural minimum actions are specified in this section, as extensions of provisions in General Conditions and other Contract Documents. These requirements have been included for special purposes as indicated. Nothing in this section is intended to limit types and amounts of temporary work required, and no omission from this section will be recognized by Architect, Engineer, Engineer or Project Manager that such temporary activity is not required for successful completion of the work and compliance with requirements of Contract Documents. Provisions of this section are applicable to, but not by way of limitation as follows:

- Utility services
- Construction facilities
- Support facilities
- Security / protection provisions

Multiple Prime Contracts: Provisions of this Section apply to construction activities of each Prime Contractor.

QUALITY ASSURANCE:

General: In addition to compliance with governing regulations and rules/recommendations of franchised utility companies, comply with specific requirements indicated and with applicable local industry standards for construction work (published recommendations by local "building councils").

ANSI Standards: Comply with applicable provisions of ANSI A10-Series standards on construction safety, including A10.3, A10.4, A10.S, A10.6, A10.7, A10.8, A10.9, A10.10, A10.11, A10.12, A10.13, A10.14, A10.1S, A10.17, A10.18, A10.20, and A10.22.

Conservation: In compliance with Owner's policy on energy/materials conservation, install and operate temporary facilities and perform construction activities in manner which reasonably will be conservative and avoid waste of energy and materials including water.

JOB CONDITIONS:

General: Establish and initiate use of each temporary facility at time first reasonably required for proper performance of the work. Terminate use and remove facilities at earliest reasonable time, when no longer needed or when permanent facilities have, with authorized use, replaced the need.

Conditions of Use: Install, operate, maintain and protect temporary facilities in a manner and at locations which will be safe, non-hazardous, sanitary, and protective of persons and property, and free of deleterious effects.

PARTS 2 AND 3 - PRODUCTS AND EXECUTION

TEMPORARY UTILITY SERVICES:

Water Service:

General: Prime Contractors will be responsible for providing appurtenances for directing water to desired locations.

Electrical Power Service:

General: Each Prime Contractor will be responsible for providing extension cords for operation of equipment used for his work.

Telephone Service: NOT USED

TEMPORARY CONSTRUCTION FACILITIES:

The types of temporary construction facilities required include, but not by way of limitation as follows:

- Water distribution
- Drainage and watering equipment
- Enclosure of work
- Heat
- Ventilation
- Electrical power distribution
- Lighting
- Hoisting facilities
- Stairs
- Ladders
- Roads

Provide facilities reasonably required to perform construction operations properly and adequately. Each Prime Contractor shall be responsible for providing all temporary facilities for the work of their contract (excluding those facilities specifically indicated above as being furnished by others.)

Heating: Supply power for electric welding by engine-driven power-generator sets.

Lighting: The Prime Contractor will provide temporary lighting and power once the project permanent power is established.

TEMPORARY SUPPORT FACILITIES:

The Prime Contractor will provide for the use of all Prime Contractors, the following support facilities:

- Sanitary facilities

Each Prime Contractor will provide the first aid facilities, materials, and equipment required by governing authorities, laws, ordinances, regulations, standards, orders and underwriters for the

work of his contract.

SECURITY/PROTECTION PROVISIONS:

The types of temporary security and protection provisions that the Project Manager will provide are described below. The Project Manager will provide security/protection services and systems in coordination with activities and in a manner to achieve reasonable security for the work.

Temporary Fire Protection:

Construction Sheds, Etc: Shall be placed outside of the building structure, limited to no more than 300 square feet area and located at least ten feet away from the buildings or from combustible materials storage piles. Stoves shall be set on properly protected floor with ample lateral clearance and particular attention shall be given to stack clearance and arrangement.

Gasoline, Oils, Paint and Other Volatile Liquids: Shall be kept outside, to be brought into the building in quantities only as needed. Such storage shall be in a well ventilated location, well removed from all open heating or lighting devices. Particular care shall be given to the housekeeping in the storage room to eliminate spillage and accumulation of oil wastes: provide approved waste and safety cans.

Fire Extinguishers: Each Prime Contractor shall provide types, sizes, numbers and locations as would be reasonably effective in extinguishing fires during early stages, by personnel at Project Site. Prime Contractor will instruct all his personnel at Project Site, at time of their first arrival, on proper use of extinguishers.

Barricades, Guardrails, Warning Signs and Lights:

Each Prime Contractor shall comply with recognized standards and code requirements for erection of substantial and structurally adequate barricades where needed to prevent accidents and losses. Paint with appropriate colors, graphics and warning signs to inform personnel at site, and the general public where exposure exists, of hazard being protected. Provide lighting where appropriate and needed for recognition of facility, including flashing red lights where appropriate.

Each Prime Contractor shall construct and maintain fences, guardrails, barricades, lights, flashers, shoring and warning signs as required by local authorities and State safety ordinances and as required to protect the Owner's property from injury or loss and as necessary for the protection of the public place for carrying on the work covered in this contract. Leave all protection in place and maintain until removal is authorized.

All temporary work shall conform to all the requirements of State and local authorities and underwriters which pertain to operation, safety, and fire hazard. The Prime Contractor shall furnish and install all items necessary for conformity with such requirements, whether or not called for under the separate divisions of these specifications. All fencing and barricades shall be removed upon completion of the project.

Each Prime Contractor shall protect all streets and sidewalks and shall repair all damage caused by his work at his own expense.

Noise Control: Noise from job equipment and construction operations shall be kept to a minimum by adequate mufflers and other means as approved by the Project Manager.

Dust Control: Throughout the entire contract period, the Prime Contractor shall palliate dust conditions in the working area, involved portions of the site and all roads used in the operations. 1ms shall consist of intermittent watering and sprinkling of such frequency as will satisfactorily allay the dust during the hours that work is to be performed, as required.

Drainage Control: (Water) Prime Contractor shall at all times protect related or adjacent to his work, excavations, banks, trenches and/ or the building from rain water, spring water, ground water, backing up on drains or sewers, and all other water admitted to any work by his operation. He shall provide all pumps and other equipment and enclosures to provide this protection.

Prime Contractor shall construct and maintain all necessary temporary drainage and do all pumping necessary to keep aforementioned excavations, etc., free of water.

Each Prime Contractor shall furnish and maintain pumping apparatus as needed to prevent any water damage to the work in progress.

Pollution Control: All fires are strictly forbidden. Refer to Fire Regulations.

Weather Protection: Prime Contractor shall at all times provide protection to the work against weather, rain, wind storms, frost or heat so as to maintain all work, materials, apparatus and fixtures free from injury or damage.

LOCATION AND USE OF TEMPORARY FACILITIES:

Project Manager will direct location of construction trailers, sheds, and other facilities which individual Prime Contractors bring to the Project Site.

Prime Contractors will be responsible for damage to existing improvements caused by the installation, presence, use, and removal of temporary facilities. Temporary Facilities shall be removed as soon as their use is not needed and immediately repair all damage to previously existing or new work.

END OF SECTION

SCHEDULE OF DRAWINGS**GENERAL**

G-001	TITLE SHEET
G-002	CAMPUS PLAN
G-003	PARTIAL EXITING PLAN

ARCHITECTURAL

AD-101	DEMO FLOOR PLAN
AD-102	DEMO REFLECTED CEILING PLAN
A-101	SITE PLAN
A-102	FLOOR PLAN
A-103	REFLECTED CEILING PLAN
A-201	EXTERIOR ELEVATIONS
A-202	INTERIOR ELEVATIONS
A-203	INTERIOR ELEVATIONS
A-301	PARTIAL BUILDING SECTIONS
A-401	ENLARGED PLAN
A-402	FURNITURE PLAN
A-501	SITE DETAILS
A-502	DOOR AND WINDOW DETAILS
A-503	CEILING DETAILS
A-504	SIGNAGE DETAILS
A-601	PARTIAL SIGNAGE PLAN, DOOR AND WINDOW SCHEDULE, DOOR & FRAME TYPES, PANEL SIGNAGE MESSAGE SCHEDULE
A-602	ROOM FINISH SCHEDULE

STRUCTURAL

S-1	GENERAL NOTES, EXISTING ROOF FRAMING/EQUIPMENT & EQUIPMENT ANCHORAGE DETAILS
-----	---

MECHANICAL

M-001	MECHANICAL LEGENDS, SCHEDULES & GENERAL NOTES
M-002	MECHANICAL EQUIPMENT SCHEDULES
M-003	CU-1 REFRIGERANT PIPING DIAGRAM
M-004	TITLE 24 COMPLIANCE FORMS
M-005	TITLE 24 COMPLIANCE FORMS
M-101	MECHANICAL DEMO FLOOR PLAN
M-201	MECHANICAL FLOOR PLAN
M-202	MECHANICAL ROOF PLAN
M-301	DETAILS

ELECTRICAL

E-001	ELECTRICAL LEGEND, SYMBOLS, LIST & GENERAL NOTES
E-002	PANEL SCHEDULES
E-101	ELECTRICAL DEMO PLAN
E-201	LIGHTING PLAN
E-202	POWER PLAN
E-203	ELECTRICAL MECHANICAL POWER PLAN

END SCHEDULE OF DRAWINGS

SCHEDULE OF DRAWINGS**GENERAL**

G-001 TITLE SHEET
G-002 CAMPUS PLAN
G-003 EXITING PLAN

ARCHITECTURAL

AD-101 DEMO FLOOR PLAN
AD-102 DEMO REFLECTED CEILING PLAN
A-101 PARTIAL SITE PLAN
A-102 FLOOR PLAN
A-103 REFELCTED CEILING PLAN
A-201 INTERIOR ELEVATIONS
A-202 INTERIOR ELEVATIONS
A-301 WALL SECTIONS
A-401 ENLARGED FLOOR PLAN
A-402 FURNITURE PLAN
A-501 CEILING DETAILS
A-502 SIGNAGE DETAILS
A-503 CASEWORK DETAILS
A-504 INTERIOR DETAILS
A-601 SIGNAGE PLAN, DOOR FRAME AND SIGNAGE SCHEDULE, DOOR AND FRAME TYPES
AND PANEL SIGNAGE MESSAGE SCHEDULE
A-602 ROOM FINISH SCHEDULE

STRUCTURAL

S101 GENERAL NOTES, PARTIAL EXISTING SECOND FLOOR FRAMING PLAN & DETAILS

MECHANICAL

M-001 XX

PLUMBING

P-001 PLUMBING LEGEND AND GENERAL NOTES
P-002 PLUMBING SCHEUDLE
P-200 PLUMBING DEMOLITION FLOOR PLAN
P-201 PLUMBING NEW WORK FLOOR PLAN

ELECTRICAL

E-001 ELECTRICAL LEGEND, SYMBOL LIST & GENERAL NOTES
E-002 PANEL SCHEUDLES
E-200 PARTIAL ELECTRICAL DEMO PLAN

E-201 PARTIAL ELECTRICAL PLAN
E-202 PARTIAL LIGHTING PLAN

END SCHEDULE OF DRAWINGS

THIS PAGE INTENTIONALLY LEFT BLANK