

CONSTRUCTION SITE LAYOUTS

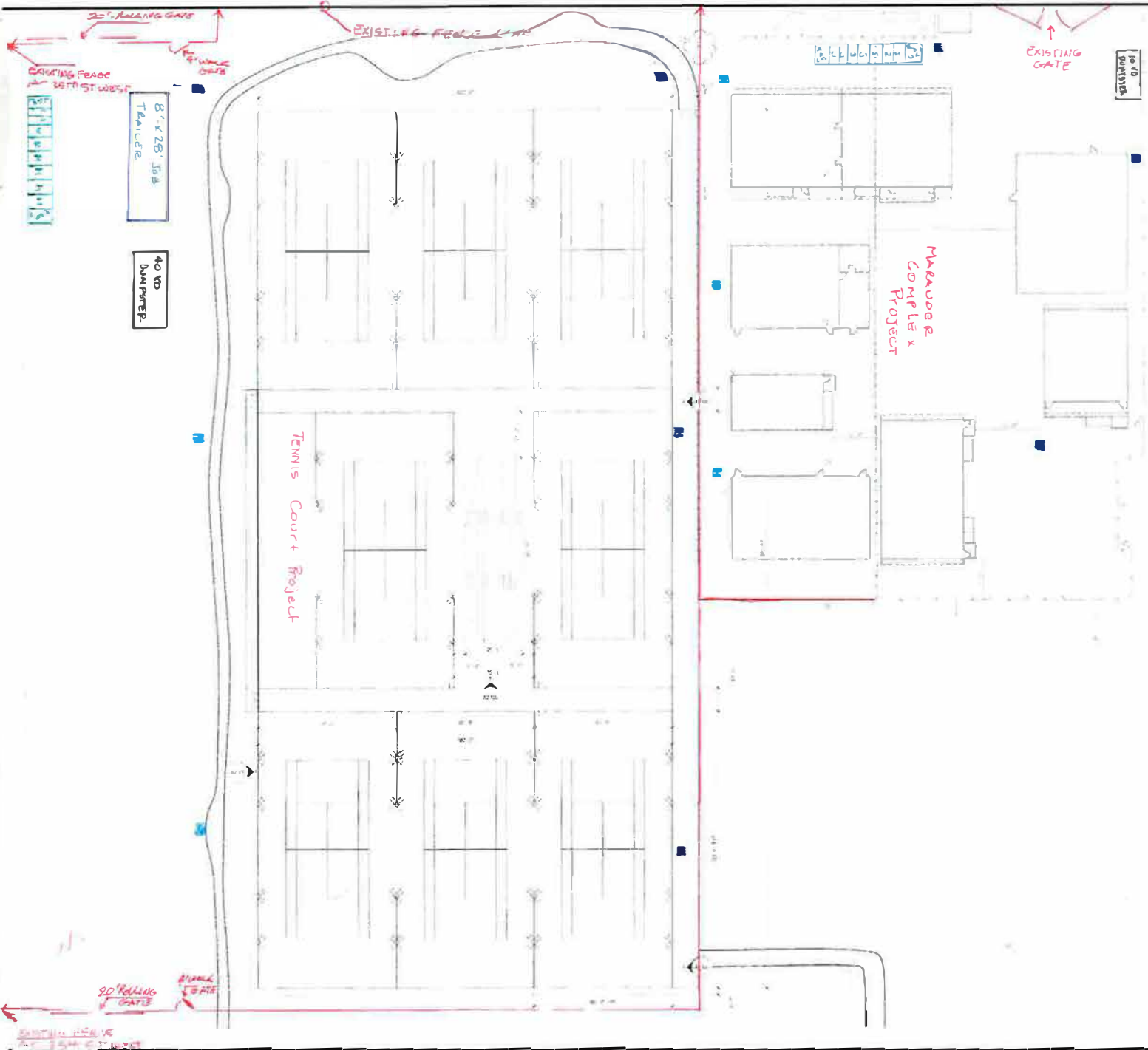

SHEET NOTES



3041 W Ave K
Lancaster CA 93536

Gensler

3000 Broadway, Suite 1000
San Francisco, CA 94115
Tel: 415.774.2000
Fax: 415.774.2001

GENERAL NOTES

- Fixed Temporary Fence
- LIGHTED POWER POLES
- Non-Lighted Pump/Poles
- ▲ Accessible Toilet
- ADA-L - ACCESSIBLE LAV
- M - MOUNT TOWER
- W - WORK TOWER
- L - LIGHT TOWER

DOT Identification Stamp

Soil Planes

NOT FOR CONSTRUCTION

Project Name
Antelope Valley College -
Tennis Courts & MARAUDER
COMPLEX

Project Number
05 1512 300

Date/Issue

TEMPORARY SERVICES

KEY PLAN

Scale
1/8" = 1'-0"

A1.000

01 SITE PLAN

CONSTRUCTION SITE LAYOUTS



3041 W Ave K
Lancaster, CA 93336

Gensler

300 East Main Street
San Francisco, CA 94102
Tel: 415.774.1000
Fax: 415.774.1001

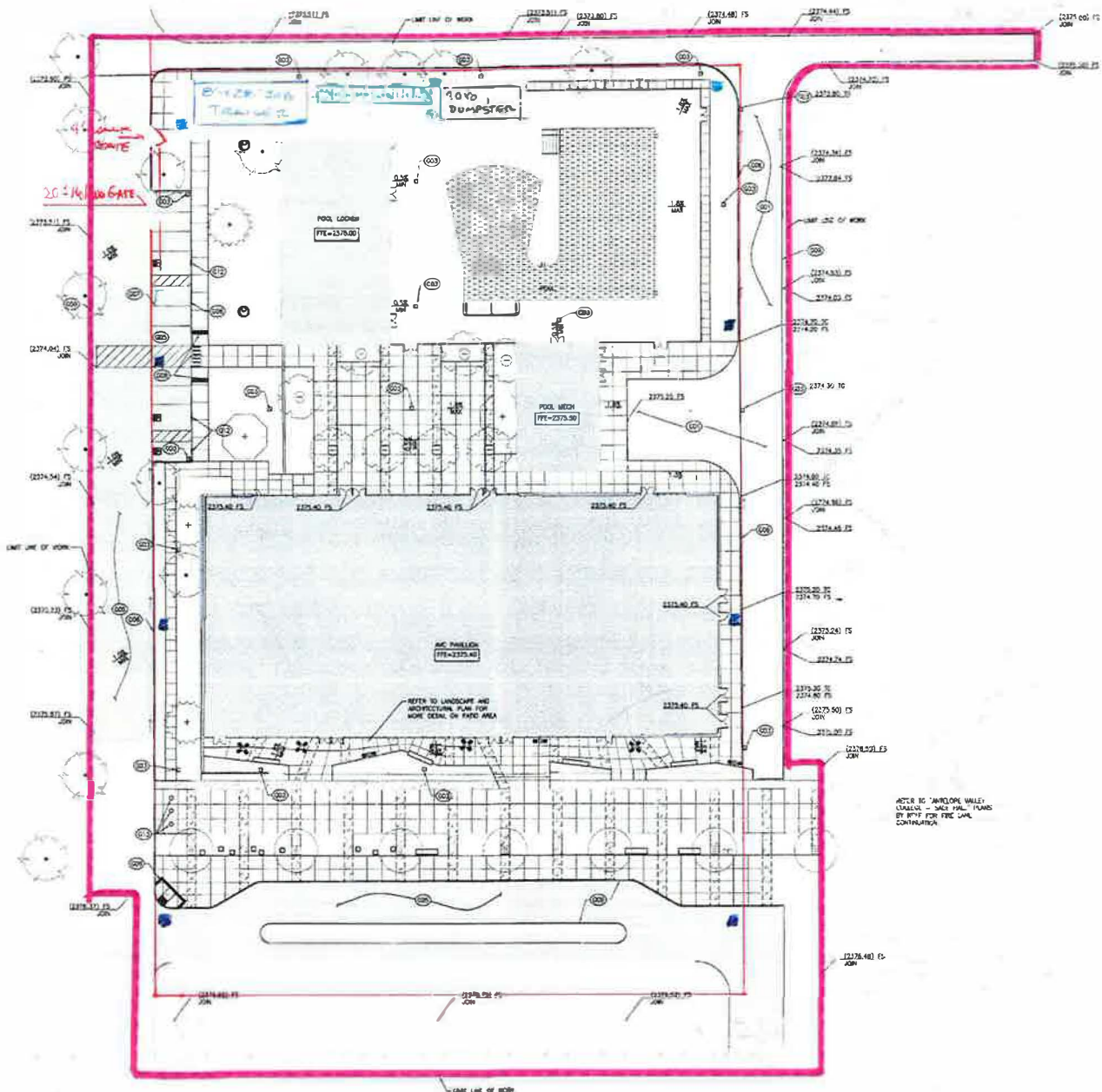

- CONSTRUCTION NOTES:**
- (001) 8" CONC PAVING PER DETAIL 8 SHEET C3.00
 - (002) CONCRETE CURB PER DETAIL 8 SHEET C3.00
 - (003) PRE-CAST CONCRETE CATCH BASIN JENSEN PRECAST PRODUCTS, APPROVED EQUALIZER SIZE GRATE BRANDING TYPE PER DETAIL 4 SHEET C3.00
 - (004) ASPHALT PAVING PER DETAIL 10 SHEET C3.00
 - (005) CONCRETE CURB AND CUTTER PER DETAIL 1 SHEET C3.01
 - (006) ASPHALT PAVING STRIPING PER DETAIL 2 SHEET C3.01
 - (007) ADA COMPLIANCE PER ADA COMPLIANCE PLAN 211+2 DRIVE PARK 1
 - (008) 6" CURB PER DETAIL 1 SHEET C3.01
 - (009) NOT USED
 - (010) ADA COMPLIANCE STRIPING SEE DETAIL 4 SHEET C3.01
 - (011) ADA SIGN SEE DETAIL 5 SHEET C3.01
 - (012) REMOVABLE BOLLARDS SEE DETAIL 6 SHEET C3.01

- LEGEND**
- PROPERTY LINE
 - - - FLOOR LINE
 - - - GRADE BREAK
 - - - ROOF LINE
 - - - ARCHITECTS WORK CONTROL
 - - - PROPOSED MAJOR CONTOUR
 - CONCRETE PAVING (REFER TO SHEET C3.00 FOR DETAILS)
 - ASPHALT (REFER TO SHEET C3.00 FOR DETAILS)
 - PA PLANTER AREA/LANDSCAPE (REFER TO LANDSCAPING PLANS FOR DETAILS)
 - UNIMPOSED GRAVEL (REFER TO LANDSCAPING PLANS FOR DETAILS)
 - PROPOSED COLORED CONCRETE PAVING (REFER TO ARCHITECTURAL PLANS FOR DETAILS)
 - PROPOSED SWIMMING POOL (REFER TO ARCHITECTURAL PLANS FOR DETAILS)
 - PROPOSED CONCRETE CATCH BASIN (REFER TO SHEET C3.00 DETAIL 4)
 - PROPOSED PLUMBER SHOP (REFER TO SHEET C3.00 DETAIL 5)
 - MOBILE TEMPORARY FENCE
 - FIXED TEMPORARY FENCE
 - - LIGHTED POWER POLES
 - - NON LIGHTED POWER POLES
 - ACCESSIBLE TO WHEELS
 - ACCESSIBLE LAVATORY
 - M - MENS TOILET
 - W - WOMENS TOILET
 - L - LAVATORY
 - T - TRASH

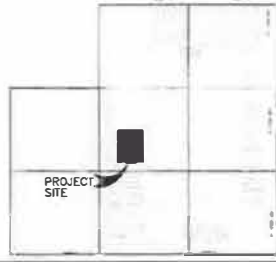

Project Name
ANTELOPE VALLEY COLLEGE - PAVILION

05 1512.200

Description
TEMPORARY SERVICES

Scale

C1.30

CONSTRUCTION SITE LAYOUTS

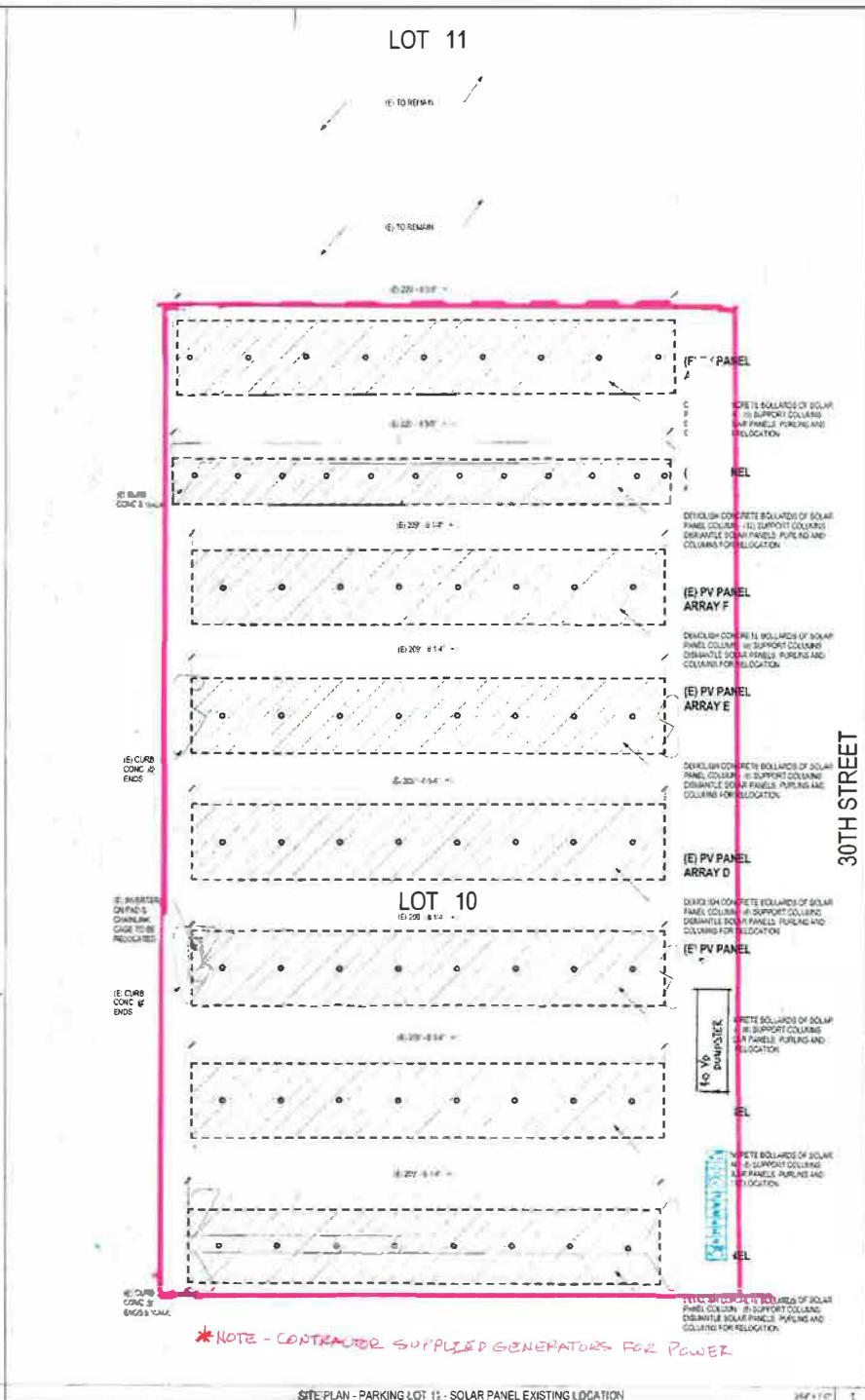
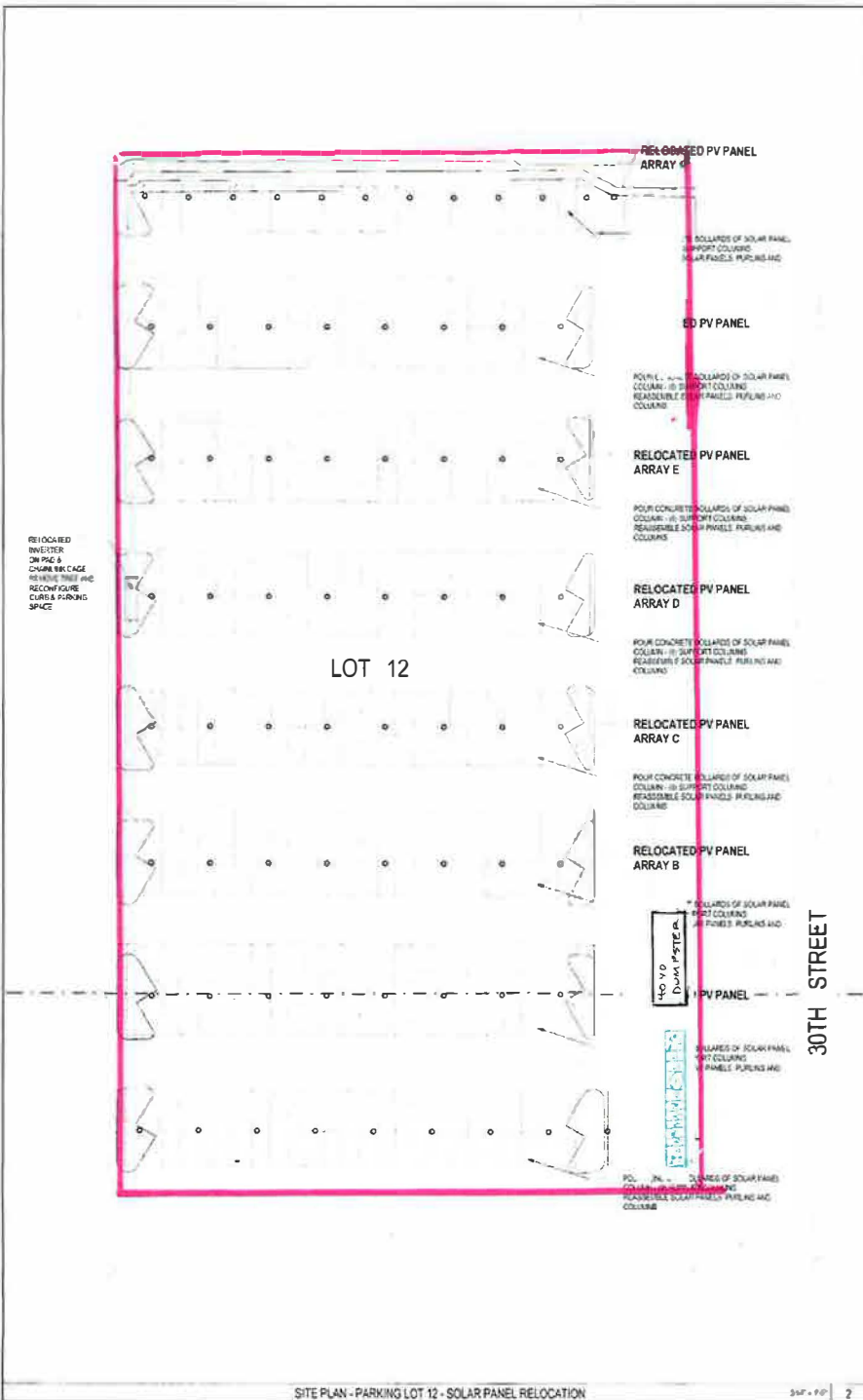

HUITT-ZOLIARS
 2500 Burbank Avenue, Los Angeles, CA 90024 USA
 Phone: 310.333.4800 Fax: 310.337.0710
 www.hzcorp.com



ANTELOPE VALLEY COLLEGE
 ANTELOPE VALLEY COLLEGE
 3411 WEST AVENUE A
 LANCASTER, CALIFORNIA
 TEL: 805.723.6366
 www.avc.edu

INTERIM REVIEW DOCUMENTS

NOT FOR CONSTRUCTION

ISSUE DATE: 01/05/18

LEGEND

— - MOVABLE FENCE

INFRASTRUCTURE PV LOTS 10 & 12

TEMPORARY SERVICES

A-160

CONSTRUCTION SITE LAYOUTS



3041 W Ave K
Lancaster, CA 93536

Gensler

12 South Main Street
San Francisco, CA 94104
415.774.2000
www.gensler.com

kpff

1000 California Street
San Francisco, CA 94109
415.774.2000
www.kpff.com

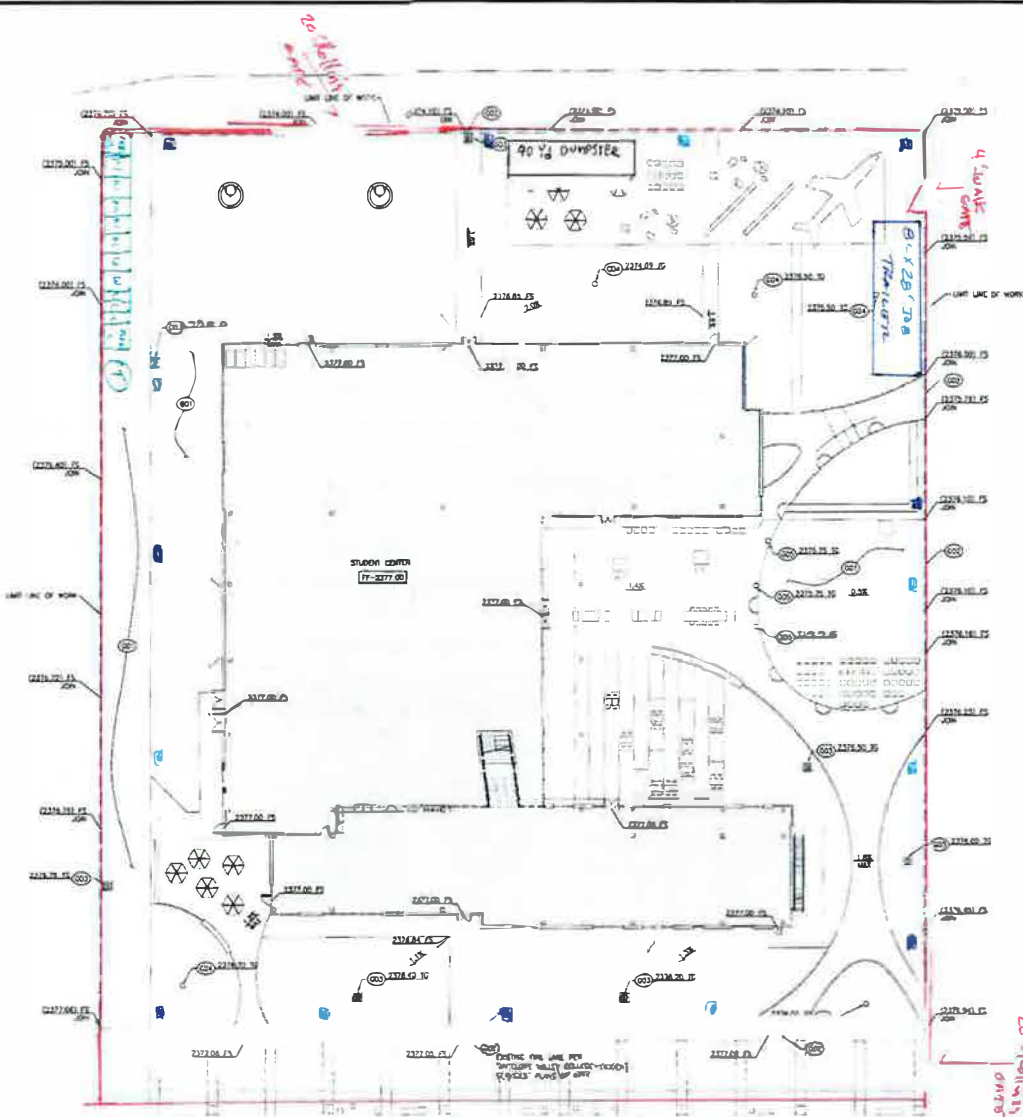

CONSTRUCTION NOTES:

- (C1) PGC PARKING PER DETAIL 5 SHEET C5.00
- (C2) CONTROL GATE PER DETAIL 8 SHEET C5.00
- (C3) PRE-CAST CONCRETE CATCH BASIN, FIBER FRESHET PRODUCTS APPROVED CONCRETE SET GRIT BEARING TYPE PER DETAIL 4 SHEET C5.00
- (C4) PLANTER DRAW PER DETAIL 5 SHEET C5.00
- (C5) AREA DRAW PER DETAIL 1 SHEET C5.01

LEGEND

- LIMIT OF WORK
- PROPERTY LINE
- FLOW LINE
- CHASE BREAK
- ROOF LINE
- PROPOSED MAJOR CONDUIT
- PROPOSED MINOR CONDUIT
- CONCRETE PARKING (REFER TO SHEET C5.00 FOR DETAILS)
- PA PLANTER AREA/LANDSCAPE (REFER TO LANDSCAPE PLANS FOR DETAILS)
- DECOMPOSED GRANITE (REFER TO LANDSCAPE PLANS FOR DETAILS)
- PROPOSED BUILDING (REFER TO ARCHITECTURAL PLANS FOR DETAILS)
- PROPOSED CONCRETE CATCH BASIN (REFER TO SHEET C5.00 DETAIL 4)
- PROPOSED PLANTER DRAW (REFER TO SHEET C5.00 DETAIL 5)

LEGEND

- FIXED TEMPORARY FENCE
- LIGHTED POWER POLE
- NON LIGHTED POWER POLE
- APAW - ACCESSIBLE TOILET
- ALAL - ACCESSIBLE LAVATORY
- M - MENS TOILET
- W - WOMENS TOILET
- L - LAVATORY
- T - TRASH

EXISTING STUDENT SERVICES
"ANTELOPE VALLEY COLLEGE-STUDENT
SERVICES" PLANS BY UPT

Bar Description
174.2718 PRELIMINARY PLANS

100% Construction Plans

Scale: As Shown

Project Name
ANTELOPE VALLEY COLLEGE - COMMONS
Project Number
05 1512.200
Subproject
TEMPORARY SERVICES
Date



C1.30

CONSTRUCTION SITE LAYOUTS

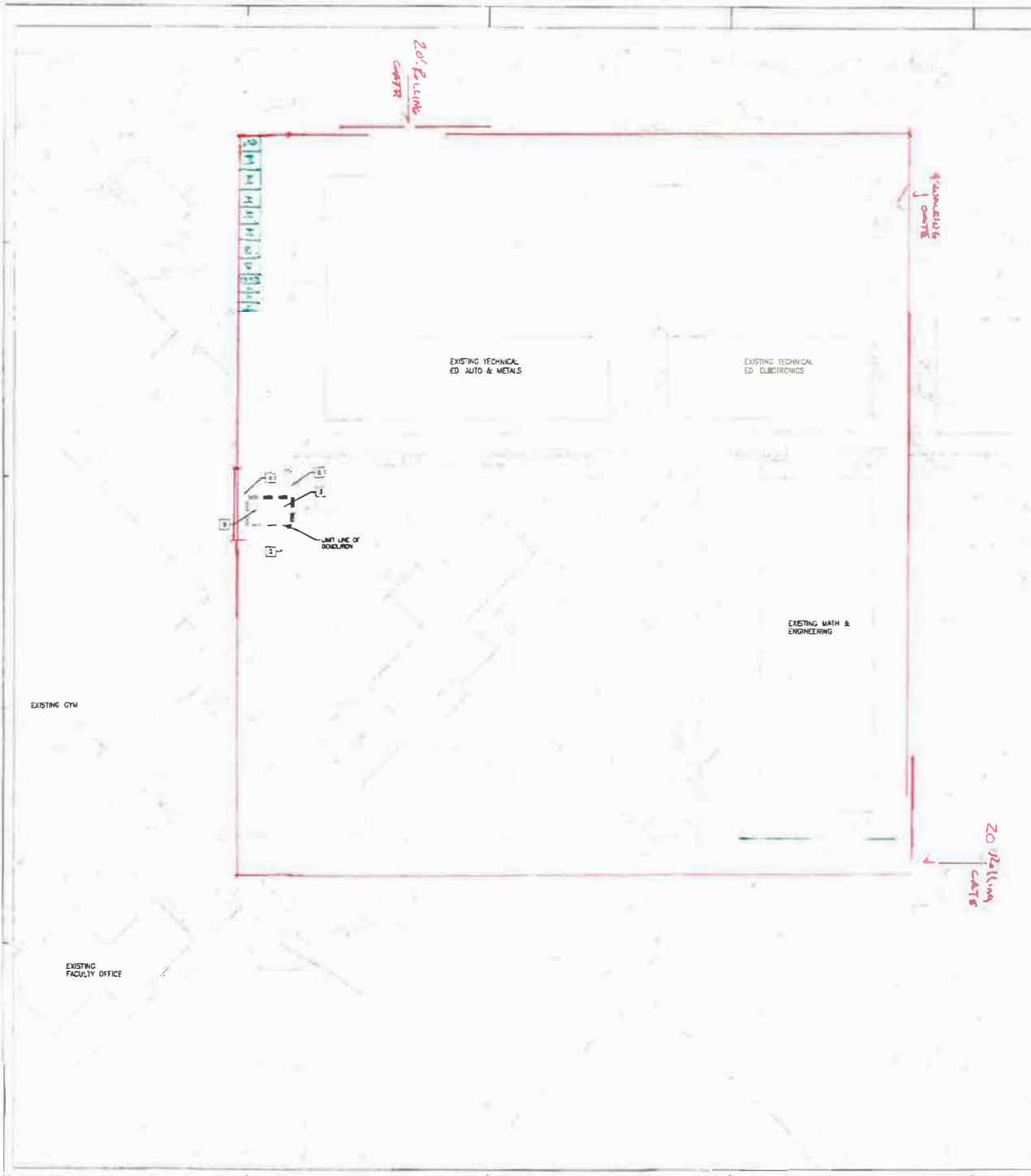

GENERAL DEMOLITION NOTES:

- CONTRACTOR TO CLEAR PROJECT SITE AREA WITHIN THE COMPASS OF THE DEMOLITION LIMIT LINE. THE CONTRACTOR SHALL DEMOLISH AND REMOVE FROM THE SITE ALL EXISTING UTILITIES, STRUCTURES, PLANTERS, TREES, AND ALL OTHER SITE FEATURES, UNLESS OTHERWISE NOTED ON THE PLAN.
- REMOVAL OF ALL EXISTING BRICK, BLOCK, ROOFS AND OTHER MATERIALS.
- THE CONTRACTOR SHALL BE RESPONSIBLE FOR OBTAINING ANY AND ALL PERMITS AND SHALL PAY ALL FEES NECESSARY FOR DEMOLITION, GRADING, DEMOLITION AND DISPOSAL OF SAND MATERIALS AS REQUIRED BY PRIVATE LOCAL AND STATE JURISDICTIONS.
- THE CONTRACTOR SHALL BE RESPONSIBLE FOR A SITE INSPECTION TO FULLY ACKNOWLEDGE THE EXTENT OF THE DEMOLITION WORK.
- THE CONTRACTOR SHALL VERIFY AND LOCATE ALL EXISTING ABOVE AND UNDERGROUND UTILITIES LOCATIONS SHOWN ON THE PLANS AND APPROPRIATE AND ARE SHOWN FOR GENERAL INFORMATION ONLY.
- DAMAGE TO ANY EXISTING UTILITIES AND SERVICES TO REMAIN SHALL BE THE RESPONSIBILITY OF THE CONTRACTOR. CONTRACTOR SHALL REPAIR AND/OR REPLACE IN KIND.
- FROST CONTROL MEASURES SHALL BE IMPLEMENTED TO PREVENT ICEBERGS AND UNSATURATED MATERIALS FROM ENTERING STORM DRAINS, SANITARY SEWERS AND STREETS.
- DEBRIS CONTROL SYSTEMS TO BE IMPLEMENTED DURING DEMOLITION.
- DEMOLITION OF EXISTING STRUCTURES SHALL BE IN ACCORDANCE WITH THE FOLLOWING NOTES:
- THE CONTRACTOR SHALL VERIFY THE LOCATION AND QUANTITY OF EXISTING SURFACE STRUCTURES AND SHALL BE SOLELY RESPONSIBLE FOR ANY UNIDENTIFIED UTILITIES, IMPROVEMENTS, TREES, ETC. TO BE DEMOLISHED AND REMOVED WITHIN THE DEMOLITION LIMIT LINE. THE FOLLOWING APPROPRIATE MEASUREMENTS OR SUPPORTS.
- DEMOLITION CALCULATIONS IN THIS SECTION ARE REPRESENTATIVE OF WHAT IS TO BE DONE. NOT AN ITEMIZED ACCOUNTING FOR EACH PILE, BATCH NUMBER, SPAN, ETC. THAT IS TO BE DEMOLISHED, REMOVED AND DISPOSED OF.

DEMOLITION NOTES:

PROJECT IN PLACE:

- 1 BUILDING
 - 2 SANITARY SEWER LINE
 - 3 DOMESTIC WATER LINE
 - 4 FIRE WATER LINE
 - 5 CHILLED WATER LINE
 - 6 GAS LINE
 - 7 COMMUNICATION LINE
 - 8 ELECTRIC LINE
 - 9 IRRIGATION LINE (OLD)
 - 10 IRRIGATION LINE (NEW)
 - 11 ASPHALT PAVEMENT
 - 12 SAND
 - 13 CONCRETE CURB & FINISHMENT
 - 14 EXISTING EXTERIOR
 - 15 EXISTING ROOFS
 - 16 EXISTING WALLS
 - 17 CONCRETE WALL
 - 18 BACKFLOW PREVENTOR
 - 19 WASTE PANEL
 - 20 WATER LINE
 - 21 EXISTING DRAIN LINE
 - 22 EXISTING DRAIN PILE
 - 23 FENCE
 - 24 EXISTING WALL
- DEMOLISH & REMOVE:**
- 1 BRICKWORK LINE OR CONCRETE (OLD)
 - 2 CONCRETE FOUNDATION & PAD
 - 3 ASPHALT PAVEMENT & SAND

LEGEND:

- LIMIT LINE OF DEMOLITION
- EXISTING CONCRETE LINE
- EXISTING COMMUNICATION LINE
- EXISTING IRRIGATION LINE (OLD)
- EXISTING IRRIGATION LINE (NEW)
- EXISTING SANITARY SEWER LINE
- EXISTING WATER LINE
- EXISTING DOMESTIC WATER LINE
- EXISTING FIRE WATER LINE
- EXISTING STORM DRAIN LINE
- EXISTING GAS LINE
- EXISTING ELECTRIC LINE
- CONNECTION POINT
- CAP OR PLUG
- BRICKWORK ASSEMBLY

- Fixed Temporary Fence
- ATOLW - ACCESSIBLE TOILET
- ADAL - ACCESSIBLE LAVATORY
- M - MENS TOILET
- W - WOMENS TOILET
- L - LAVATORY

KEYPLAN

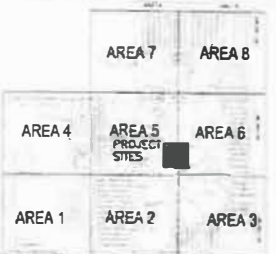

HUNT-ZOLLARS

2040 Alameda Avenue, San Antonio, CA 78228-1654
Phone 310 870-4800, FAX 310 927-4715
www.hzinc.com

ANTELOPE VALLEY COLLEGE

304 WEST AVENUE
ANGUSVILLE, CA 95308
TEL: 66-722-6389
www.avc.edu

INTERIM REVIEW DOCUMENTS

NOT FOR CONSTRUCTION

ISSUE DATE: 12/08/17

DEMOLITION
TE 1, TE 2, OF 2, ME
TEMPORARY SERVICES

C1.34

CONSTRUCTION SITE LAYOUTS

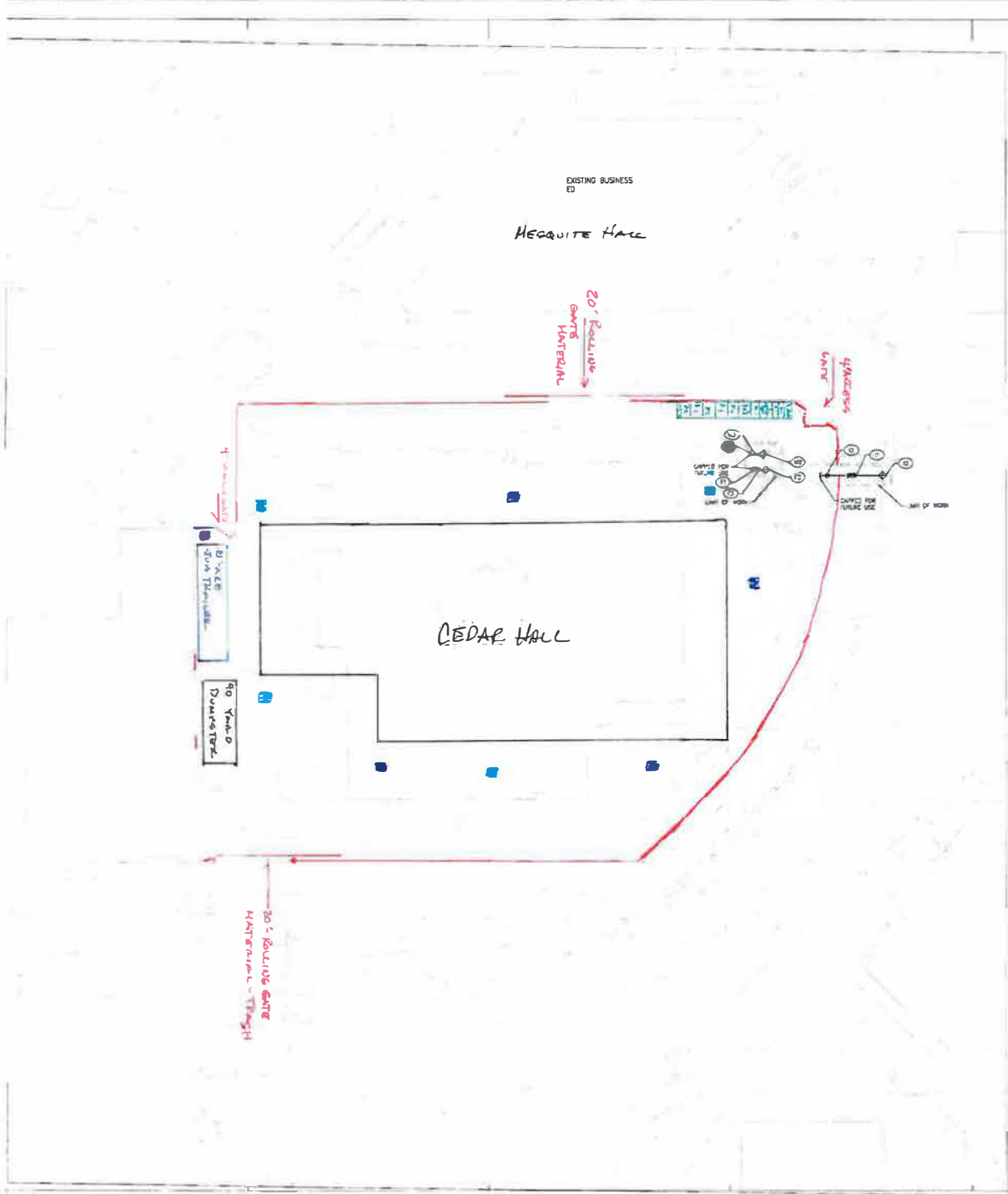

- UTILITY CONSTRUCTION NOTES:
- DOMESTIC WATER**
- ① 2" PVC WATER MAIN, SEE AND REFER TO BE DETERMINED
 - ② POINT OF CONNECTION TO EXISTING MAIN
 - ③ VALVE
- FIRE WATER**
- ④ 4" FIRE WATER PVC SEE AND REFER TO BE DETERMINED
 - ⑤ POINT OF CONNECTION TO EXISTING MAIN
 - ⑥ VALVE
- SEWERAGE**
- ⑦ 4" PVC SEWER AND WATER TO 4" (30" DIA)
 - ⑧ POINT OF CONNECTION TO EXISTING MAIN
 - ⑨ VALVE
- LEGEND**
- EXISTING SANITARY SEWER LINE
 - EXISTING SANITARY LINE TO SERVICE HOUS
 - EXISTING WASTEWATER LINE (M&M)
 - EXISTING SANITARY SEWER LINE
 - EXISTING WATER LINE
 - EXISTING DOMESTIC WATER LINE
 - EXISTING FIRE WATER LINE
 - EXISTING EXHAUST DRAIN LINE
 - EXISTING GAS LINE
 - EXISTING FLOORING LINE
 - PROPOSED DOMESTIC WATER LINE
 - PROPOSED WASTEWATER LINE
 - PROPOSED FIRE WATER LINE
 - POINT OF CONNECTION
 - CAP OR PLUG
- - FIXED TEMPORARY FENCE
- - LIGHTED POWER POLE
 - - UNLIGHTED POWER POLE
- ADAW - ACCESSIBLE TOILET
 ADA L - ACCESSIBLE LAVATORY
 M - MENS TOILET
 W - WOMANS TOILET
 L - LAVATORY

- - LIGHTED POWER POLE
 - - UNLIGHTED POWER POLE
- ADAW - ACCESSIBLE TOILET
 ADA L - ACCESSIBLE LAVATORY
 M - MENS TOILET
 W - WOMANS TOILET
 L - LAVATORY

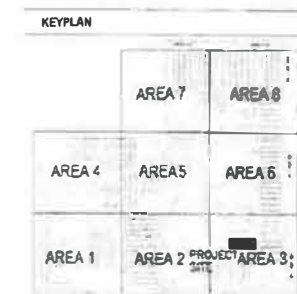

HUNT-ZOLLARS

2048 Antelope Avenue | Los Angeles, CA 90025 USA
 Phone 310 420 4800 | Fax 310 207 4213
 www.hzllc.com

ANTELOPE VALLEY COLLEGE

ANTELOPE VALLEY COLLEGE

3041 WEST AVENUE, C
 LANCASTER, CA 93530
 TEL: 805 722 5200
 www.avc.edu

INTERIM REVIEW DOCUMENTS

Plans which require an interim review and hold to be used for regulatory approval prior to construction

NOT FOR CONSTRUCTION

ISSUE DATE: 12/06/17

CEGAR HALL

TEMPORARY SERVICES

C1.49

CONSTRUCTION SITE LAYOUTS

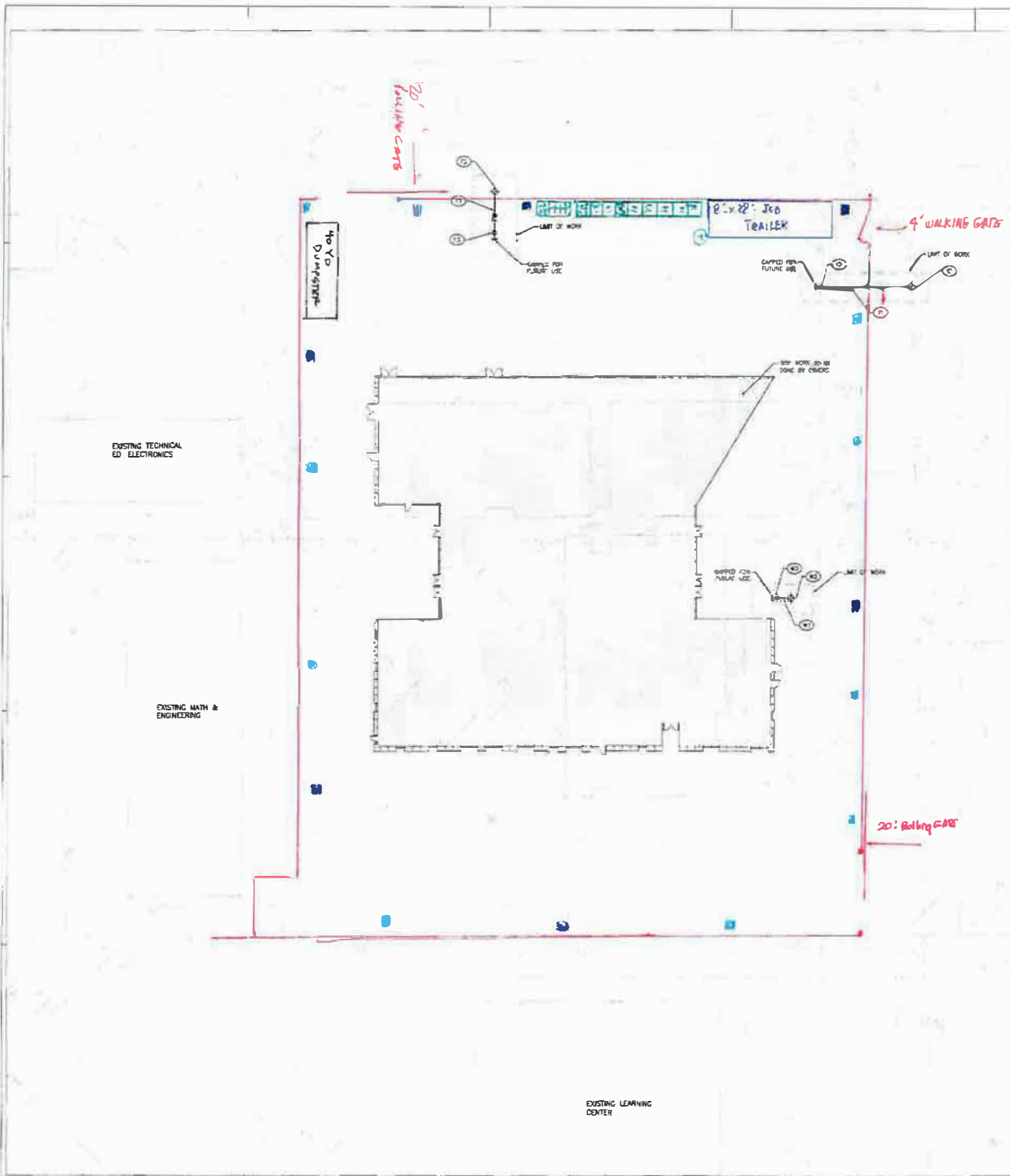

- UTILITY CONSTRUCTION NOTES:**
- CONCRETE WALLS**
 (Symbol) EXISTING WALLS PER SIZE AND NOTATION TO BE DEMOLISHED
 (Symbol) POINT OF CONNECTION TO EXISTING WALL
 (Symbol) NEW WALL
- FIRE WATER**
 (Symbol) FIRE WATER TAP PER SIZE AND NOTATION TO BE DEMOLISHED
 (Symbol) POINT OF CONNECTION TO EXISTING WALL
 (Symbol) NEW TAP
- SPRINKLERS**
 (Symbol) APPLICATION PER SIZE AND NOTATION TO BE DEMOLISHED
 (Symbol) POINT OF CONNECTION TO EXISTING WALL
 (Symbol) NEW TAP

- LEGEND:**
- LINE OF WORK
 - EXISTING DEMOLITION LINE
 - EXISTING FOUNDATION AND FOUNDATION WALL
 - EXISTING FOUNDATION AND FOUNDATION WALL
 - EXISTING BRICK WALL
 - EXISTING CONCRETE WATER LINE
 - EXISTING FIRE WATER LINE
 - EXISTING STEEL DRAIN LINE
 - EXISTING GAS LINE
 - EXISTING ELECTRIC LINE
 - PROPOSED CONCRETE ALLEYS LINE
 - PROPOSED BRICK WALL LINE
 - PROPOSED FIRE WATER LINE
 - POINT OF CONNECTION
 - TOP OF FLOOR
 - SIZE WORK TO BE DONE BY OTHERS

- Fixed Temporary Fence
- Lighted Power Pole
- New Lighted Power Pole
- ⊕ - TRAMP
- M - MEN w/c
- W - WOMEN w/c
- ADA W - ACCESSIBLE w/c
- LAU (au)
- ADA L - ACCESSIBLE LAU



HUNT-ZOLIARS
 2948 Arroyo Avenue, Los Angeles, CA 90023 USA
 Phone 310 850 8600 | Fax 310 207 4215
 www.hzinc.com

ANTELOPE VALLEY COLLEGE
 ANTELOPE VALLEY COLLEGE
 3041 WEST AVENUE R
 LANCASTER, CA 93530
 TEL. 801 723 8300
 www.avc.edu

INTERIM BY DOCUMENTS

NOT FOR CONSTRUCTION

ISSUE DATE: 12/20/17

STUDENT SERVICES

TEMPORARY SERVICES

C1.47

CONSTRUCTION SITE LAYOUTS

EXISTING MATH & ENGINEERING

EXISTING LIBRARIAN STUDIES

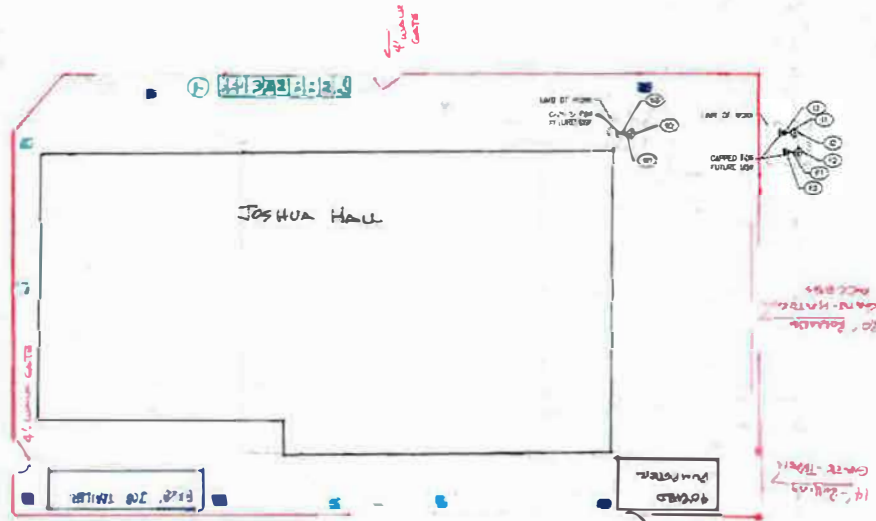

MESQUITE Hall
(BUSINESS EDUCATION)

EXISTING 1944
ASSESSMENT &
DISABLED STU

UTILITY CONSTRUCTION NOTES:

- DOMESTIC WATER**
- (1) DOMESTIC WATER PIPE SIZE AND MATERIAL TO BE DETERMINED
 - (2) POINT OF CONNECTION TO EXISTING MAIN
 - (3) VALVE
- FIRE WATER**
- (4) FIRE WATER PIPE SIZE AND MATERIAL TO BE DETERMINED
 - (5) POINT OF CONNECTION TO EXISTING MAIN
 - (6) VALVE
- SEWERAGE**
- (7) MATERIAL PIPE SIZE AND MATERIAL TO BE DETERMINED
 - (8) POINT OF CONNECTION TO EXISTING MAIN
 - (9) VALVE

LEGEND:

- EXISTING COMMUNICATION LINE
- EXISTING ANTI-CORROSION LINE IN BRASSIC BOLD
- EXISTING ANTI-CORROSION LINE NEW
- EXISTING SANITARY SEWER LINE
- EXISTING SEWER LINE
- EXISTING DRAINAGE DRAIN LINE
- EXISTING FIRE WATER LINE
- EXISTING STORM DRAIN LINE
- EXISTING GAS LINE
- EXISTING ELECTRIC LINE
- PROPOSED DOMESTIC WATER LINE
- PROPOSED FIRE WATER LINE
- PROPOSED FIRE WATER LINE
- POINT OF CONNECTION
- VALVE

--- FENCED TEMPORARY FENCE

■ - LIGHTED POWER POLES

■ - POWER POLES - NON LIGHTED

7 - TEARD

ADA WC - ACCESSIBLE TOILET

W - WOMEN TOILET

M - MEN TOILET

L - LAVATORY

LA - ACCESSIBLE LAVATORY

Fencing to go up FOR DEMO OF LEADING CENTER AND TO REMAIN THROUGH CONSTRUCTION

KEYPLAN

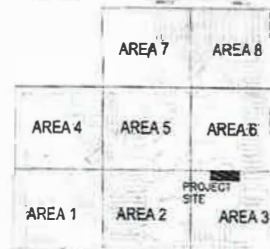

HUNT-ZOLLARS

2048 Amador Avenue | Los Angeles, CA 90025 USA
Phone 213.620.4800 | Fax 213.207.4215
www.hunt-zollars.com

ANTELOPE VALLEY COLLEGE

ANTELOPE VALLEY COLLEGE

2400 E. 17th Ave. •
Antelope Valley, CA 91731
Tel: 916.774.8800
www.avc.edu

INTERIM REVIEW DOCUMENTS

NOT FOR CONSTRUCTION

ISSUE DATE: 12/08/17

JOSHUA HALL

TEMPORARY SERVICES

C1.48

CONSTRUCTION SITE LAYOUTS

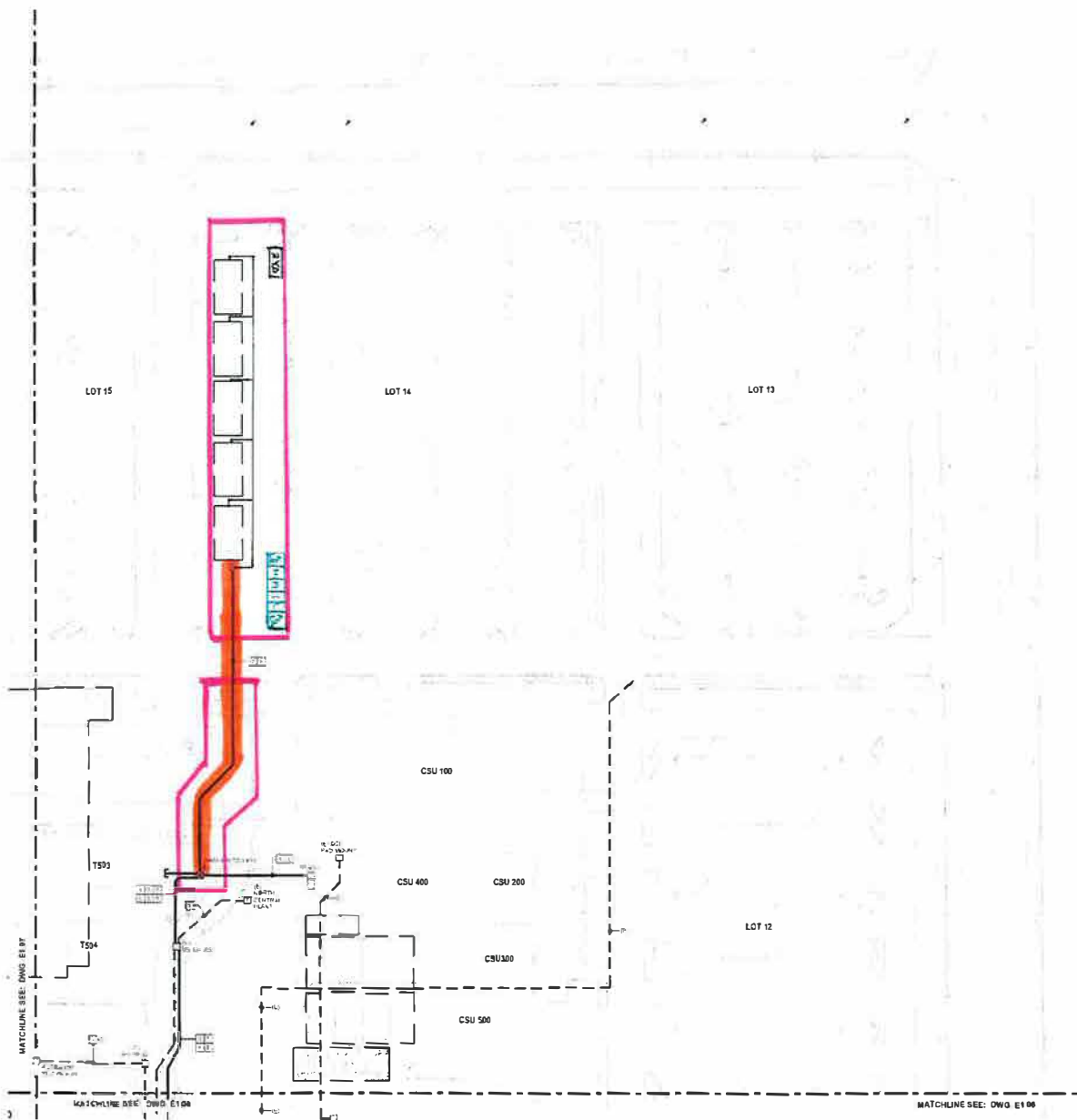

SITE PLAN - AREA 3

2046 Alameda Avenue, Los Angeles, CA 90075 USA
Phone: 310.832.4608 | Fax: 310.207.4215
www.morm.ir.com



ANTELOPE VALLEY COLLEGE

3001 WALSH AVENUE, 4
LANCASTER, CA 93306
TEL: 805/722-8300
www.avc.edu



SK ENGINEERS
2211 148th Street, Suite 100
Lancaster, CA 93306
P: 805.722.4400 F: 805.722.4401
www.sk-engineers.com

INTERIM REVIEW DOCUMENTS

These drawings shall be responsible and shall conform to the
California Building Code and all other applicable codes.

NOT FOR CONSTRUCTION

PROJECT BLOCK: 14-12019-100

NO. 000000

DATE

DATE

DATE

DATE

DATE

DATE

DATE

DATE

DATE

DATE

DATE

DATE

DATE

DATE

DATE

DATE

DATE

DATE

DATE

DATE

DATE

DATE

DATE

DATE

DATE

DATE

DATE

DATE

DATE

DATE

DATE

DATE

DATE

DATE

DATE

DATE

DATE

DATE

DATE

DATE

DATE

DATE

DATE

DATE

DATE

DATE

DATE

DATE

DATE

DATE

DATE

DATE

DATE

- MOVABLE FENCING
- TRAFFIC RATED TRENCH PLATE (CONTRACTOR SUPPLIED)
- * CONTRACTOR SUPPLIED GENERATOR FOR POWER

KEYPLAN

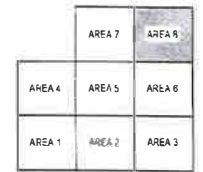

SWING SPACE 1b'

TEMPORARY SERVICES

DATE

E1.08

CONSTRUCTION SITE LAYOUTS

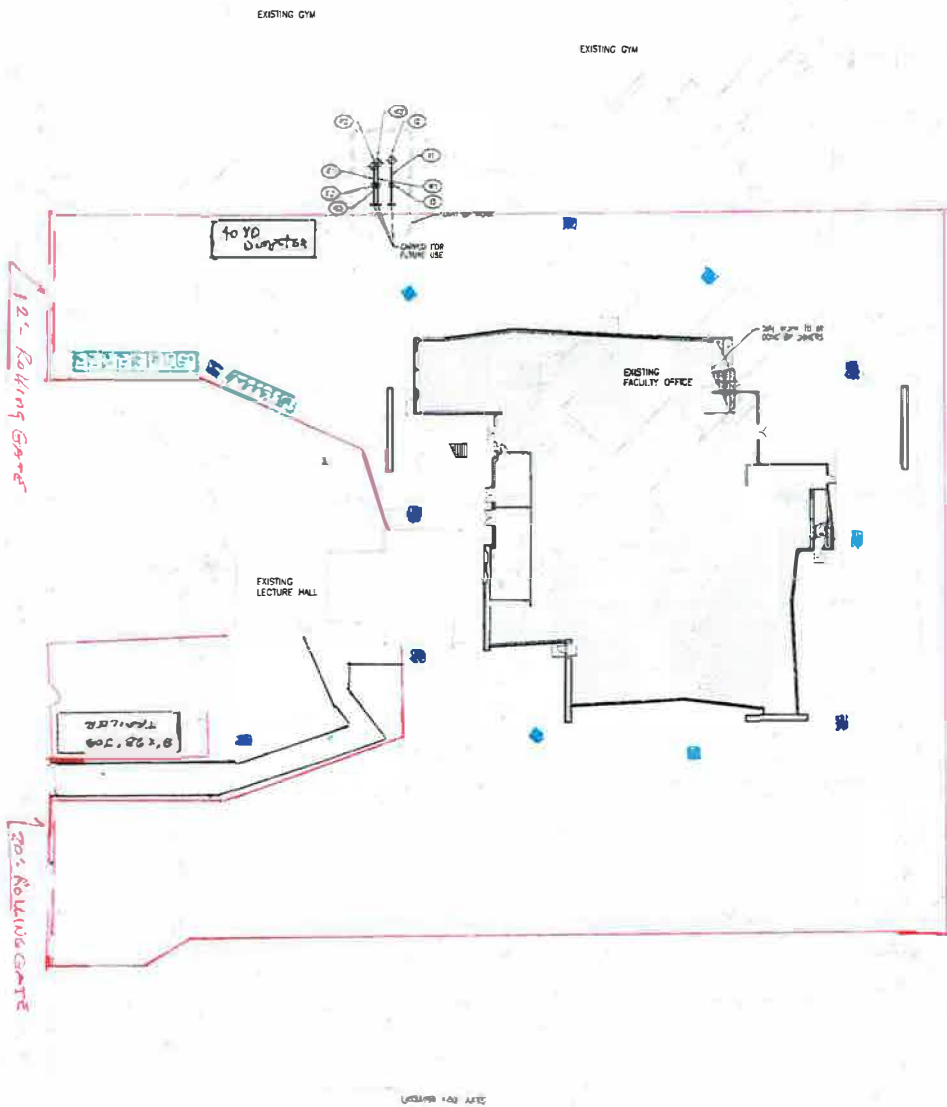

UTILITY CONSTRUCTION NOTES:

- DOMESTIC WATER**
- (1) DOMESTIC WATER PIPE SIZE AND MATERIAL TO BE DETERMINED
 - (2) POINT OF CONNECTION TO EXISTING MAIN
 - (3) VALVE
- FIRE WATER**
- (1) FIRE WATER PIPE SIZE AND MATERIAL TO BE DETERMINED
 - (2) POINT OF CONNECTION TO EXISTING MAIN
 - (3) VALVE
- IRRIGATION**
- (1) IRRIGATION PIPE SIZE AND MATERIAL TO BE DETERMINED
 - (2) POINT OF CONNECTION TO EXISTING MAIN
 - (3) VALVE

LEGEND:

- EXISTING DOMESTIC WATER LINE
- EXISTING IRRIGATION LINE PL. UNDEVELOPED
- EXISTING IRRIGATION LINE (SINK)
- EXISTING SANITARY DRAIN LINE
- EXISTING WATER LINE
- EXISTING DOMESTIC WATER LINE
- EXISTING FIRE WATER LINE
- EXISTING STORM DRAIN LINE
- EXISTING GAS LINE
- EXISTING IRRIGATION LINE
- PROPOSED DOMESTIC WATER LINE
- PROPOSED IRRIGATION LINE
- PROPOSED FIRE WATER LINE
- POINT OF CONNECTION
- CAP OR PLUG
- SIZE: 12" OR 18" OR 24" OR OTHER

- FIXED TEMPORARY FENCE
- - LIGHTED POWER POLES
- - NONLIGHTED POWER POLES
- ADA W - ACCESSIBLE PILET
- ADA L - ACCESSIBLE LAVATORY
- TM - MENS TOILET
- W - WOMENS TOILET
- L - LAVATORY

HUNT-ZOLLARS

3048 Antelope Ave. in Los Angeles, CA 90021, USA
Phone 310 820 4800 | Fax 310 207 4715
www.hz.com



ANTELOPE VALLEY COLLEGE

3311 W. 8th Ave. N.E.K
JANCASTLE, CA 95338
Tel: 916 722 8300
www.avc.edu

INTERIM REVIEW DOCUMENTS

NOT FOR CONSTRUCTION

ISSUE DATE: 12/08/17

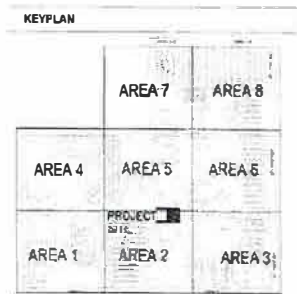

SAGE HALL

TEMPORARY SERVICES

C1.52

CONSTRUCTION SITE LAYOUTS

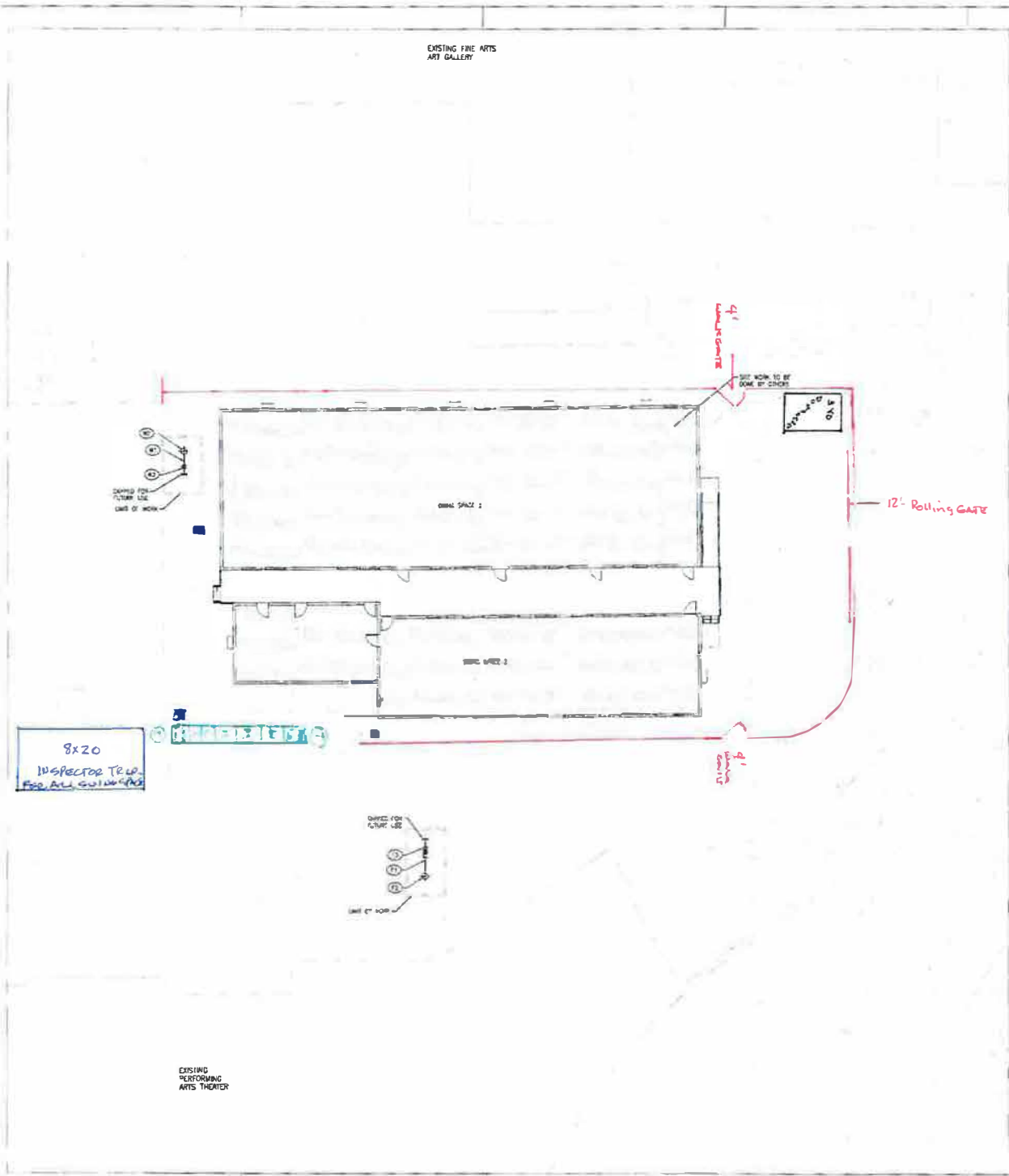

UTILITY CONSTRUCTION NOTES:

DOMESTIC WATER

- (1) DOMESTIC WATER 1/2" 200 AND 1/2" 200 TO BE SET IN PLACE
- (2) POINT OF CONNECTION TO EXISTING MAIN
- (3) VALVE

FIRE WATER

- (4) FIRE WATER PIPE LUG AND WATER TO BE SET IN PLACE
- (5) POINT OF CONNECTION TO EXISTING MAIN
- (6) VALVE

LEGEND:

- EXISTING COMMUNICATION LINE
- EXISTING COMMUNICATION LINE IN TRENCH (200)
- EXISTING TELEPHONE LINE (200)
- EXISTING TELEPHONE SERVICE LINE
- EXISTING WATER LINE
- EXISTING SEWERAGE AND/OR LINE
- EXISTING FIRE WATER LINE
- EXISTING STORM DRAIN LINE
- EXISTING GAS LINE
- EXISTING ELECTRIC LINE
- PROPOSED INDUSTRIAL WATER LINE
- PROPOSED FIRE WATER LINE
- POINT OF CONNECTION
- CAP OR PLUG
- SITE WORK TO BE DONE BY OTHERS

Fence for utility work - removed when portables serve - re-installed after portables are dropped.

LIGHTED POWER POLES

All Areas - Electrical Service To Site

- 1 - 1500V
- 2 - 480V
- 3 - 277V
- 4 - 120V

HUNT-ZOLLARS

2040 Arroyo Vista Way, Los Angeles, CA 90025 USA
 Phone 310 889 4800 Fax 310 207 4215
 www.hz.com

ANTELOPE VALLEY COLLEGE

3301 WEST AVENUE, A
 LANCASTER, CA 93530
 TEL 805 727 8300
 www.avc.edu

INTERIM REVIEW DOCUMENTS

NOT FOR CONSTRUCTION

ISSUE DATE: 12/08/17

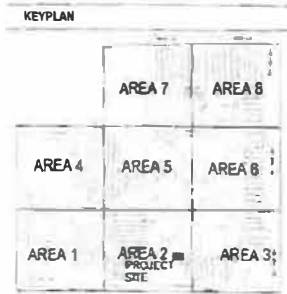

SWING SPACE 1b

TEMPORARY SERVICES

C1.50

CONSTRUCTION SITE LAYOUTS

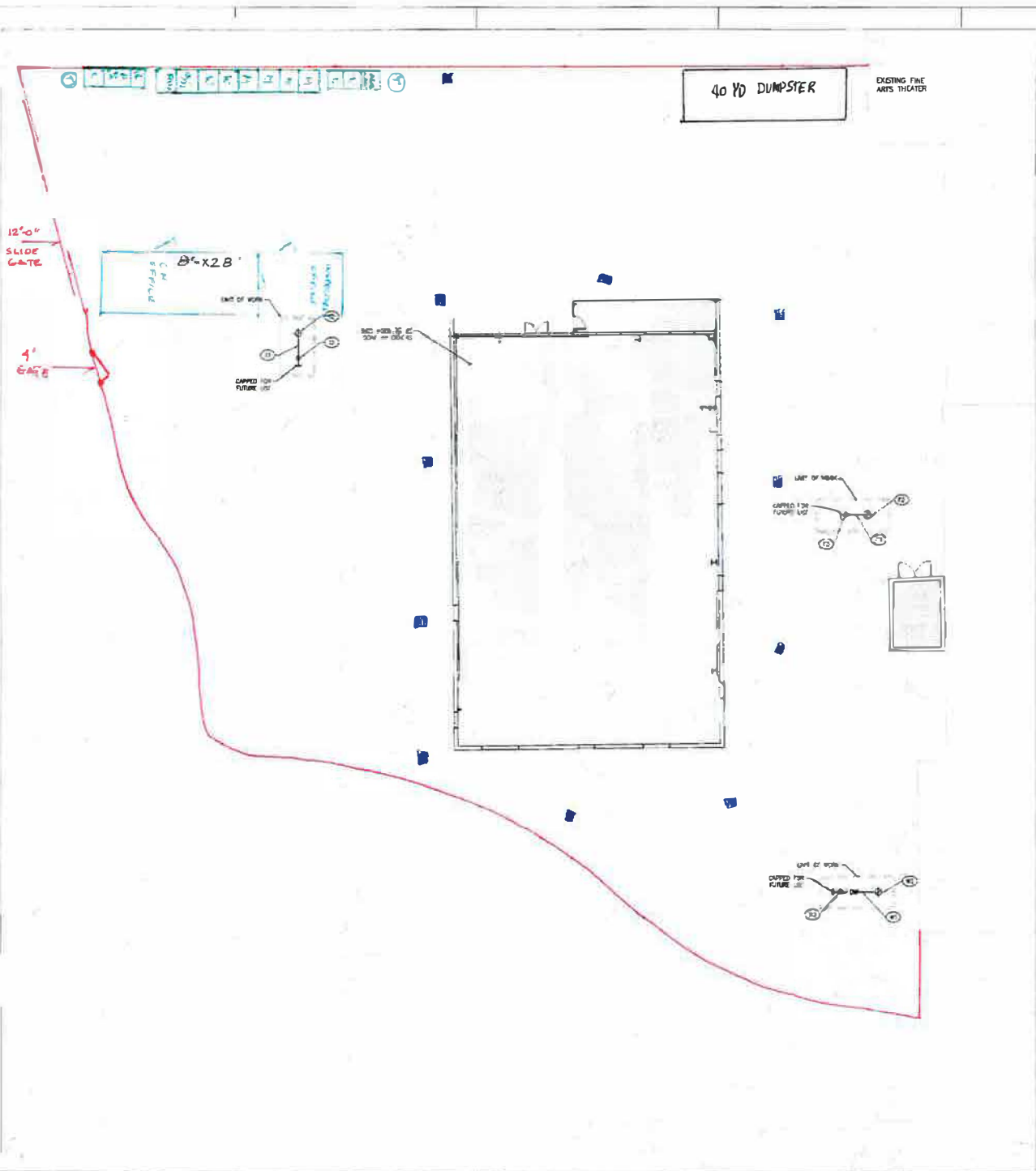

UTILITY CONSTRUCTION NOTES:

- CONCRETE WATER**
- (1) DOMESTIC WATER (SH. 30) AND WATERS TO BE DISTINGUISHED
 - (2) POINT OF CONNECTION TO EXISTING MAIN
 - (3) VALVE
- FIRE WATER**
- (4) FIRE WATER PIPE (SEE AND REFERENCE TO ALL INTERFERENCES)
 - (5) POINT OF CONNECTION TO EXISTING MAIN
 - (6) VALVE
- IRRIGATION**
- (7) IRRIGATED FIRE (SEE AND WATERS TO BE DISTINGUISHED)
 - (8) POINT OF CONNECTION TO EXISTING MAIN
 - (9) VALVE
- LEGEND:**
- LIMIT OF WORK
 - EXISTING CONCRETE WATER LINE
 - EXISTING IRRIGATION LINE TO SERVICE (S.S.)
 - EXISTING IRRIGATION LINE (F.W.S.)
 - EXISTING SANITARY SEWER LINE
 - EXISTING WATER LINE
 - EXISTING CONCRETE WATER LINE
 - EXISTING FIRE WATER LINE
 - EXISTING STORM WATER LINE
 - EXISTING GAS LINE
 - EXISTING ELECTRIC WAF
 - PROPOSED CONCRETE WATER LINE
 - PROPOSED IRRIGATION LINE
 - PROPOSED FIRE WATER LINE
 - POINT OF CONNECTION
 - CAP OR PLUG
 - SEE ADD TO BE DONE BY OTHERS

Lighted Power Poles

- ADA LAV - HANDICAP ACCESSIBLE LAV
 L - LAV
 M - MEN'S U/C UNIFORMAL
 G/W - GENDER NEUTRAL
 W - WOMEN'S U/C
 T - TRASH CAN

HUNT-ZOLLARS
 3048 Arneson Avenue | Los Angeles, CA 90025 USA
 Phone 310 820 4800 | Fax 310 207 4715
 www.hz.com

ANTELOPE VALLEY COLLEGE
 ANTELOPE VALLEY COLLEGE
 5041 WEST AVENUE # 6
 JARCASTER, CA 95338
 TEL. 916 722 8300
 www.avc.edu

INTERIM REVIEW DOCUMENTS

NOT FOR CONSTRUCTION

ISSUE DATE: 12/08/17

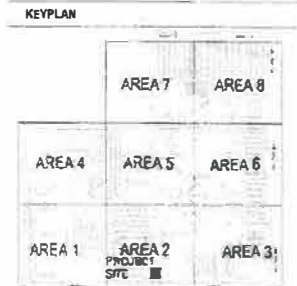

SECURITY Bldg
 TEMPORARY SERVICES

C1.51

TEMPORARY CONSTRUCTION TRAILER
FLOOR PLANS

12' x 56' Office Trailer East

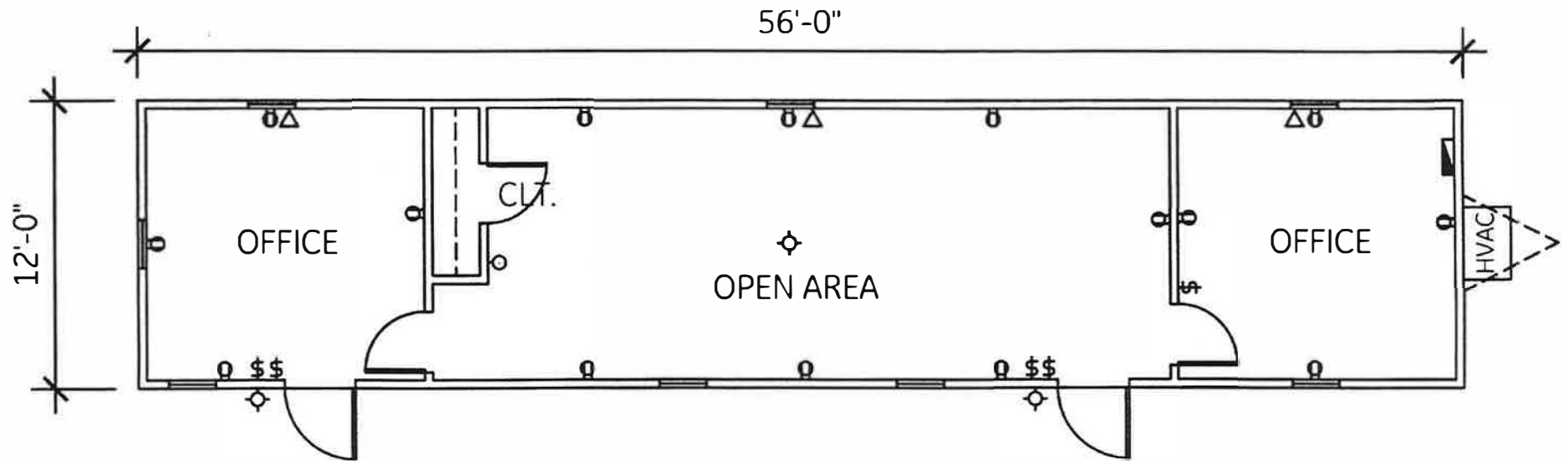

TEMPORARY CONSTRUCTION TRAILER
FLOOR PLANS

10' x 44' Office Trailer East

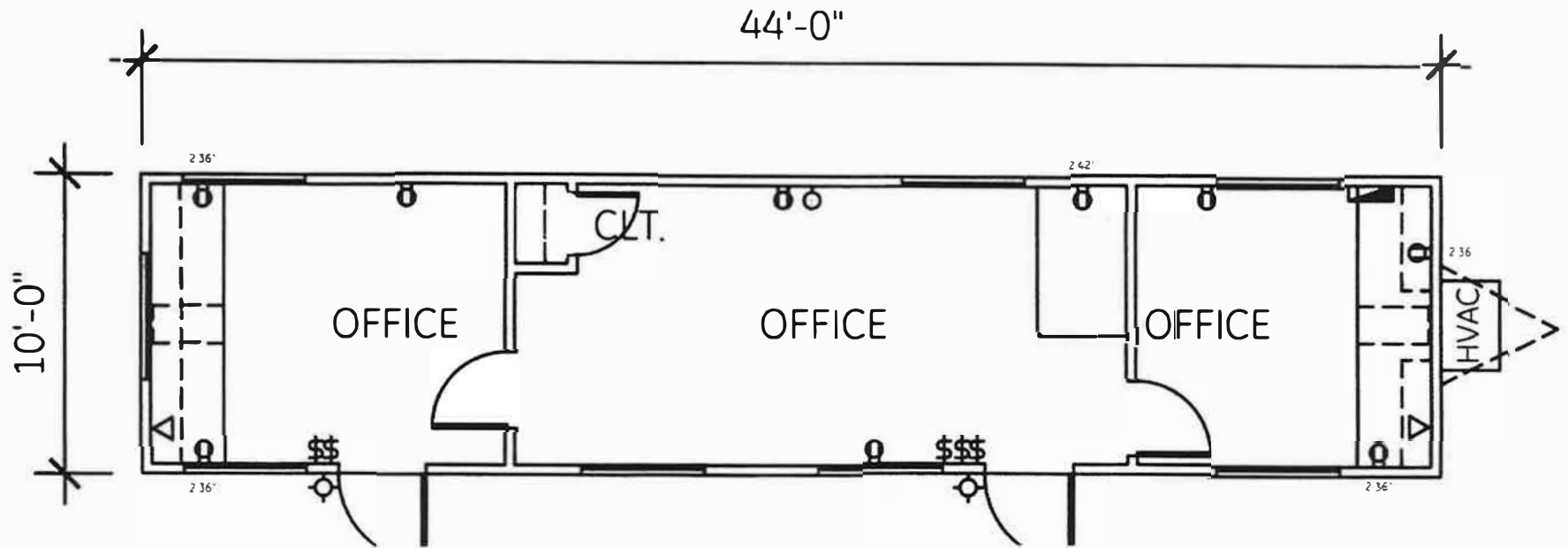

TEMPORARY CONSTRUCTION TRAILER
FLOOR PLANS

8' x 28' Office Trailer East

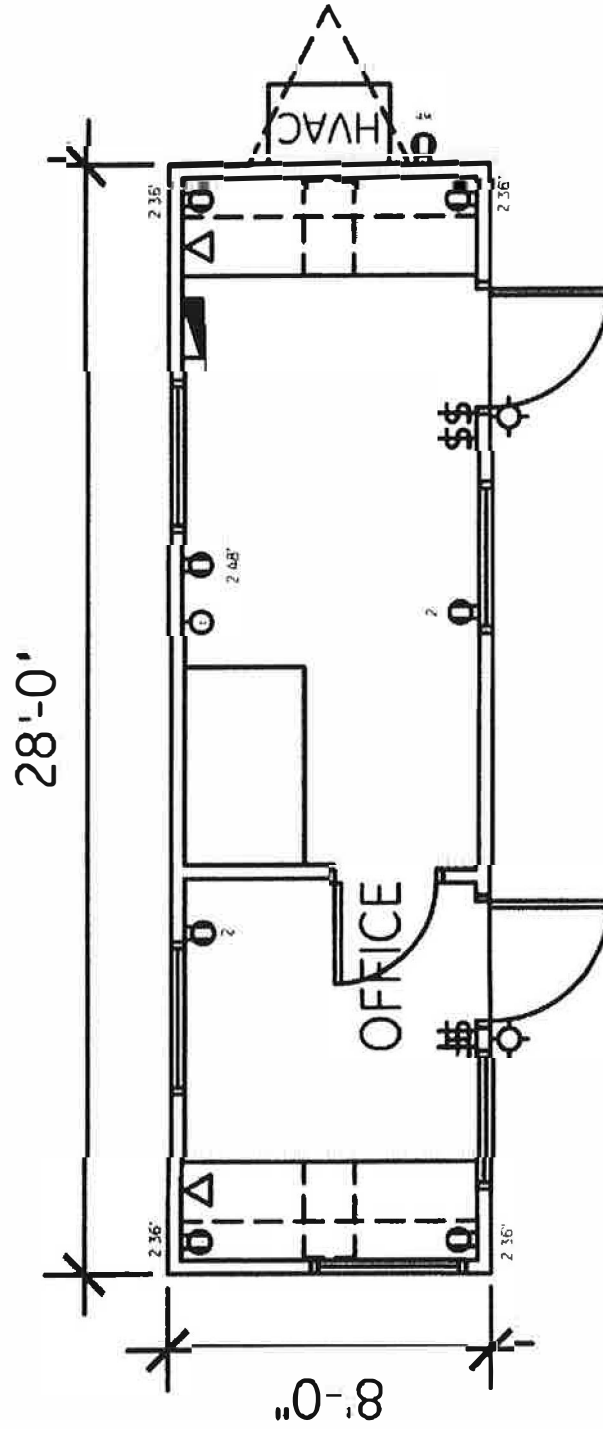

TEMPORARY POWER POLE DRAWING

Construction Temporary Service (CTS) Poles
 (Refer to LADWP Electric Service Requirements
 Manual for their requirements)

